



WAYNE BAKER

BOB BOKOWSKY

RALPH DANIEL

JIM DORN

DON ETHREDGE

DAVE FARNHAM

PETE GALUSKA

EARL GILSTRAP

RICKY GILSTRAP

LEE HADDOCK

LARRY HEFNER

DALE HENRY

DON KELLEY

TOMMY KENDRICK

STEVE LEWTER

CHARLIE MAYER

DICK BOKOWSKY

MAC WILSON

CLEMSON

vs n.c. state

CLEMSON MEMORIAL STADIUM/CLEMSON, S.C.
NOVEMBER 20, 1971/1:30 P.M./ONE DOLLAR



Stevens-Utica® No-Iron Sheets
They don't just make beds. They make bedrooms.



Official Program



Published By

ATHLETIC DEPARTMENT
CLEMSON UNIVERSITY

Edited By

BOB BRADLEY

Director of Sports Information

Assisted By

JERRY ARP

Ass't Sports Information Director

Represented for National Advertising By SPENCER MARKETING SERVICES
370 Lexington Avenue New York, New York 10017

Photography by Jim Burns, Charles Haralson, Tom Shockley, Hal Smith, Dave Garrison, Vincent Ducker and Louie Dean of Clemson; Jim Laughead and Jim Bradley of Dallas, Texas

IMPORTANT

EMERGENCIES: A first aid station is located under Section A on South side of Stadium. Trained nurses are on hand all during the game. Should a doctor be needed, ask any usher. **Each usher has been informed the seat location of doctors.** Ambulances are located at Gates 2 and 10.

TELEPHONES: Telephones are located at Stadium Ticket Offices at Gates 1, 5, 9, 11 and 13.

PUBLIC ADDRESS SYSTEM: The public address system is intended primarily for the information of spectators concerning the game. **Please do not request the use of the public address system to make social contacts at the game.**

RESTROOMS: Ladies' and men's restrooms are located beneath the stands and can be reached by exit from any portal.

LOST & FOUND: If any article is lost or found, please report same to Gate 1 Information Booth.

CONCESSION STANDS: Concession stands are located beneath the stands and can be reached by exit from any portal. A concession price list is published on the back page.

EMERGENCY CALLS: Emergency call are received over the telephone located in the press box, the number of which is listed with the operator as Press Box, Clemson Memorial Stadium.

NOTICE: Possession or consumption of alcoholic beverages are prohibited by Act No. 550 of the General Assembly of South Carolina, 1967, and rules of the Alcoholic Beverage Control Commission in this stadium and the surrounding area. By order of: S. C. Alcoholic Beverage Control Commission.

Board of Trustees

Life Members

Sen. Edgar A. Brown, President	Barnwell
Dr. James F. Byrnes	Columbia
Patrick N. Calhoun	Charlotte, N. C.
Dr. Robert R. Coker	Hartsville
Capt. Frank J. Jervey	Clemson
Dr. James C. Self	Greenwood
Winchester Smith	Williston

Elected Members

L. D. Holmes	Johnston
E. Oswald Lightsey	Hampton
A. M. Quattlebaum	Florence
T. Kenneth Cribb	Spartanburg
W. Gordon McCabe, Jr.	Greenville
Paul Quattlebaum, Jr.	Charleston

1971 BOARD OF VISITORS

W. Norris Lightsey	Varnville
Charles K. Cross	Columbia
C. O. Browning	Greenwood
John T. E. Cribb	Spartanburg
John N. Hamrick	Gaffney
Louis W. Moelchert, Jr.	Florence
Salvador V. Sottile	Isle of Palms
William N. Geiger, Jr.	Columbia
Ellison S. McKissick, Jr.	Easley
Phillip H. Prince	Spartanburg
Harry E. Wilkinson, Jr.	Sumter
Henry W. Webb	Hartsville
W. A. Barnette, Jr.	Greenwood

(Hold-over member)



Sen. Edgar A. Brown, President,
Clemson Board of Trustees

Bishopville Petroleum Co., Inc.

SHELL PRODUCTS



GASOLINE • MOTOR OIL • FUEL OILS

W. G. DesCHAMPS, JR., CLASS OF '38

FIRESTONE

Tires • Tubes • Accessories

HEADQUARTERS FOR THE TIGERS IN THE PEE DEE



Keep the land beautiful-

Choose vitrified clay pipe... your guarantee against pollution.

No matter how hard you study the problem of choosing sewer pipe, the best reason for choosing vitrified clay pipe is that it lasts. It has been in use in sewer systems for thousands of years. And, some of those systems are still in use today.

No one has been able to improve on the original material. It is acid proof. It will not oval or collapse under the weight of the earth above it. It won't change its shape and restrict sewage flow. And, clay pipe joints set the industry's standard for tightness. Vitrified clay is the one sewer pipe, once properly installed, that never has to be replaced. Ever.



POMONA PIPE PRODUCTS

Greensboro, N. C. / Columbia, S. C.

FROM A PROUD PAST...



Robert C. Edwards
President

Man's capability to produce vast quantities of new knowledge at such a rapid pace has become the accent of this century, particularly the past decade.

Our reservoir of information has thus become more than an instrument for perpetuating our culture. It has come to be a prime index of our greatness, functioning not only as a source of our strength, but as a measure of our fitness to survive and grow as a State and Nation.

Under the dynamic leadership of President Robert C. Edwards, Clemson University is meeting, head-on, the demands for creating new knowledge by concentrating the full measure of its teaching, research, and public service activities into many highly delimited areas of effort.

Relying heavily on the rich legacy of 78 years of meaningful service to the State and Nation, and more especially the achievements of the past decade, the University is gearing its programs of academic endeavor and physical expansion to solve the mysteries and unconquered horizons of the future.

At the doorway of the 70's, a brief digression to review Clemson's record during the 60's will further solidify the point that achievements of the present and aspirations for the future are mutually dependent on a productive past.



Significant events of the past decade were the peaceful accomplishment of racial integration (1963); the official change of the institution's name to Clemson University (1964); enrichment and expansion of academic programs; and the construction of \$32 million in new and improved buildings and facilities.

The 60's were also the years in which . . .

- A tremendous 73 per cent surge in enrollment gave the University a total student body of more than 7,000 by the end of the decade as compared with 4,048 students in 1960-61.
- The number of main campus faculty increased from 326 to 646, with 59 per cent holding terminal degrees as compared with 33 per cent when the decade began.
- The University's total number of major academic units doubled with the addition of six new colleges and schools.
- Undergraduate courses increased from 706 to 1,221; graduate courses from 480 to 1,219.
- Thirteen new undergraduate curricula were initiated, which at the beginning of the 1969-70 academic year accounted for 23 per cent of the total undergraduate enrollment.
- Graduate education, in its infancy in 1960 with 25 Master's degree programs and four Ph.D. programs, matured into a prestigious academic unit which boasted 45 Master's programs and 23 Ph.D. programs in 1969-70.



to an exciting future

- Two-year college parallel programs for freshman and sophomore years were made available in Greenville and Sumter with the launching of satellite Clemson campuses.

- Thirty-six per cent of all degrees conferred by the University, or 8,020, were awarded.

- As the State's leading institution in agricultural teaching, research, and extension services, Clemson has made important contributions to the technological revolution in modern agriculture. The Livestock-Poultry Health Department continued as an effective weapon in control and eradication of animal disease. The 1967 South Carolina Meat and Meat Food Regulations and Inspection Law was given to this department to administer. Two years later, the Poultry Inspection Law was enacted and incorporated with meat inspection to form the Meat and Poultry Inspection Service of the University.



- Concern over the quality of man's environment became one of the great national issues. Clemson, which had already been involved in pollution control work for many years, made a commitment to be at the forefront in the national thrust to solve the problems of controlling and protecting the environment.

As the University moves farther into its fourth quarter-century, the tremendous accomplishments of the past will serve as fitting prologue foreshadowing greater and even more significant events for the future.

Clemson today faces the challenge of tomorrow with relevant educational programs focusing on conditions of our time and of times to come.

Merging a broad range of specialized talents into an interdisciplinary approach, the University is channeling student interest and eagerness to solve contemporary problems into realistic, constructive academic and research programs.

No one is better informed about or more concerned with Clemson's future than President Edwards. He is extremely conscious of the University's many responsibilities in living up to the accomplishments of its past; in maintaining the progress and achievements of the present; and in realizing the challenges and obstacles which lie ahead in the years to come.

"The potentials which the future holds for us are great beyond all expectation," Dr. Edwards says. "Through education, the

impossible of today will be the commonplace of tomorrow. There is one thing we know — there is no status quo in the world today. We live in the midst of a tremendous technological and information explosion. This is why it is most imperative that the spirit of progress indicative of Clemson University, past and present, must and shall continue in the Clemson University of the future."



Clemson University Administrative Officers



Stanley G. Nicholas
Vice President for
Development



Walter T. Cox
Vice President for
Student Affairs and
Dean of Students

Dr. Victor Hurst, V. Pres.
for Academic Affairs and
Dean of the University



Melford A. Wilson, V. Pres.
for Business and Finance
and Comptroller



Gen. Allen Wood Rigsby
Vice President for
Executive Affairs



Kenneth N. Vickery
Dean, Admissions and
Registration

CECIL'S INCORPORATED

(Founded 1913)

GENERAL CONTRACTORS

COMMERCIAL — INDUSTRIAL — INSTITUTIONAL

207 Schuyler Apt. Bldg., 275 S. Church St.

Telephone (803) 582-5415

P. O. Box 1945

SPARTANBURG, S. C. 29301



CLEMSON ALMA MATER

Where the Blue Ridge yawns its greatness

Where the Tigers play;

Here the sons of dear old Clemson,

Reign supreme away.

CHORUS

Dear old Clemson, we will triumph

And with all our might

That the Tiger's roar may echo

O'er the mountain height.

Words by A. C. Corcoran, '19

Music by Dr. Hugh McGarity

It's gotta be fresh.



It's baked while you sleep.

Patterson

Realty & Insurance

SERVING THE CLEMSON AREA IN
REAL ESTATE & INSURANCE NEEDS



525 College Ave.

CLEMSON, S. C.



LYNCH DRUG CO.

CLEMSON — A GOOD PLACE TO LIVE



COLLEGE AVENUE — CLEMSON





Dean Kenneth N. Vickery, Chairman,
Athletic Council

Clemson Athletic Council

Dean Kenneth N. Vickery, Chairman

Dr. Robert W. Moorman

Thomas D. Efland

Dr. J. V. Reel, Jr.

Dr. Bobby J. Prochaska

Dr. W. J. Lanham, Secretary

Joseph L. Young

T. C. (Buck) Breazeale, Jr., Knoxville, Tenn.
President of Alumni Association

George H. Aull, Jr., Washington, D. C.
Immediate Past President of Alumni Association

T. C. Atkinson, Jr., Marion, S. C.
President of IPTAY

Chris Suber, Anderson, S. C.
Immediate Past President of IPTAY

Dr. Corinne H. Sawyer
President of Faculty Senate

Central Concrete & Plaster

104 East Main Street

CENTRAL, S. C.



Contractors in Concrete Paving and Plastering

Ready Mixed Concrete — Building Materials

Sullivan Hardware

Company, Inc.

ANDERSON, S. C.

HARDWARE, INDUSTRIAL SUPPLIES,
PLUMBING, HEATING, AND ELECTRICAL
SUPPLIES, SPORTING GOODS, HOUSEWARES
DEVOC PAINTS

Serving This Section Since 1885

Red Lobster



FINE
SEAFOOD

FRESH
OYSTERS



Red Lobster Restaurant

Greenville, S. C.

Columbia, S. C.

If we put it all together

for Clemson...

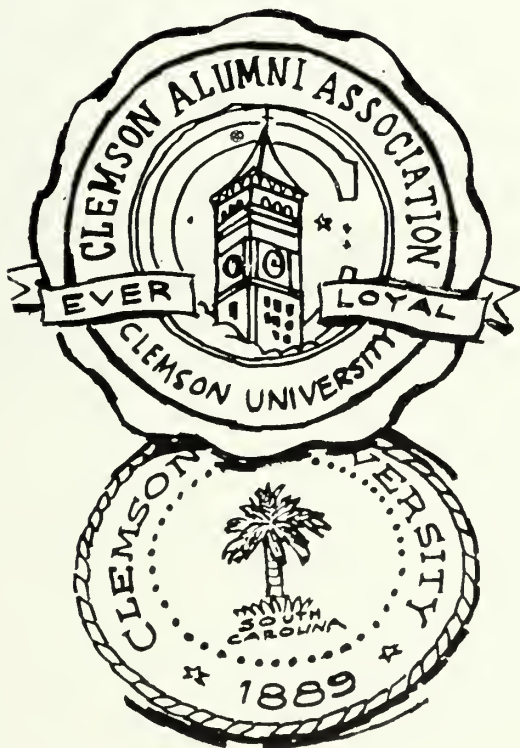

There's no limit to
What we can accomplish.

The Clemson Alumni Association, through the Alumni Loyalty Fund, is dedicated to the excellence of Clemson University as an educational institution for the thousands who study here. Your investment in the Loyalty Fund will further this pursuit.

CLEMSON ALUMNI ASSOCIATION

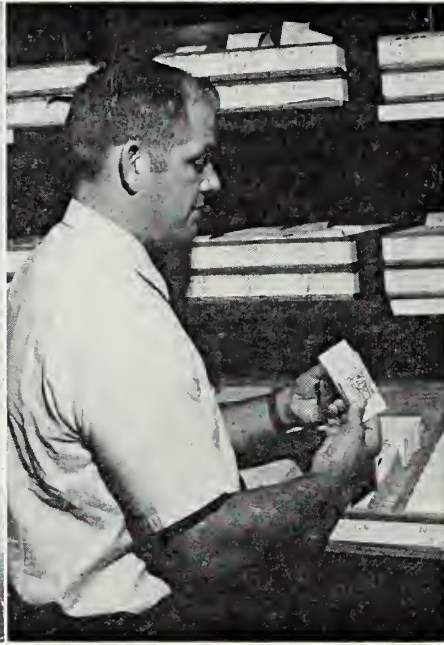

BILL McLELLAN

Athletic Director

Bill McLellan came up through the ranks in the athletic department. He literally became a jack of all trades, wearing six hats at a time — more if necessary. But his untiring efforts and his ability to grasp any situation paid off for him this past February.

It was then he was named athletic director, succeeding Frank Howard, which would have scared the pants off most people. But Howard himself had said before, "Bill's been doing all the work, so he ought to have the title."

McLellan came to the athletic department in May, 1958, and the personnel office listed him as assistant business manager.

But he handled the tickets, saw that the grass was cut, replaced light bulbs, purchased equipment and when normal working hours were over for most of the university, he was on the football field coaching. During the days of the intricate substitution, McLellan was the sideline bookkeeper for Howard.

Those who are close to McLellan marvel at his boundless energy. But seldom does he waste a minute. He can handle three or four people in his office at one time, all carrying on a different conversation . . . and all leaving with an answer.

Such is the legacy of Bill McLellan, the AD.

Joined athletic staff May 1, 1958, from Department of Agricultural Economics and Seed Certification at Clemson.

Responsibilities: Is in charge of the entire operation of the Clemson intercollegiate athletic program.

Background: Received graduate research assistantship while working on MS degree. Served as assistant agronomist 1 year, as assistant economist for 2 years. Was assistant business manager of athletics from 1958-66. Still found time to assist with coaching during this time. Was appointed assistant athletic director in 1966 and was named athletic director Feb. 4, 1971. 1971 will be 13th year on Clemson staff.

Personal Information: Born — Hamer, S. C., May 26, 1932. **High School** — graduated Dillon (S. C.) High School, lettered 3 years in football, 2 in baseball. **College** — Clemson, graduated with BS degree in agronomy in 1954, received masters degree from Clemson in agricultural economics in 1956, lettered 2 years in football. **Married** — Ann Rogers of Fork, S. C., June 5, 1954. **Children** — Suzy, born Nov. 21, 1955 (10th grade); Bill, born May 15, 1957 (8th grade); Cliff, born July 13, 1958 (7th grade); Arch Anna, born Nov. 3, 1961 (4th grade).

Bowl Game Participation: 4—1 as a player with Clemson (1952 Gator); 3 as an assistant coach with Clemson (1957 Orange, 1959 Sugar, 1959 Bluebonnet).





HOOTIE INGRAM

Head Football Coach

The final won-lost record of Clemson last season was more disappointing to Hootie Ingram than anyone else. He came here with visions of giving the Clemson followers a winning brand of football.

And although it didn't happen in his first try, Ingram believes that a good foundation was laid and the dividends should begin showing up this season.

Assembling coaches from all directions and blending them with players using a new system was a complete new world for all concerned. A chorus doesn't sing a song perfect through the first time. But the second time around there's usually improvement.

And Ingram believes that will be true of his football team this fall. He stood 10 years on the sidelines as an assistant coach, carefully watching the moves of his head coach.

Some talent and leadership, along with a little luck, go into the making of a good football team. Ingram believes there'll be more talent on his second Clemson team and leadership where it counts. No one has control of luck, but Ingram hopes Clemson has its share.

If toil and sweat on the practice field are any criteria, Ingram should see better results each Saturday afternoon this fall.

Joined Clemson staff Dec. 17, 1969, from staff of University of Arkansas.

Responsibilities: Serves as head football coach. Is in charge of entire football program.

Coaching Experience: **High School** — Head coach at Bradenton (Fla.) High School 1 year; head coach at Tuscaloosa County (Ala.) High School 3 years. **College** — assistant coach 1 year (1960) at Wake Forest University; assistant coach 3 years (1961-62-63) at Virginia Tech; assistant coach 3 years (1964-65-66) at University of Georgia; assistant coach 3 years (1967-68-69) at University of Arkansas; head coach 1 year (1970) at Clemson University. 1971 will be second year on Clemson staff.

Personal Information: **Born** — Tuscaloosa, Ala., Sept. 2, 1933. **High School** — graduated from Tuscaloosa High School, lettered 3 years in football, 3 years in basketball, 3 years in baseball, 1 year in track. **College** — University of Alabama, graduated with BS degree in education in 1955, lettered 3 years in football, 3 years in baseball. Named All-Southeastern Conference defensive back in 1952 when he led the nation in interceptions (10) and in yards returned (163). These are still Alabama and Southeastern Conference records. Received MA degree in school administration from Alabama. **Married** — Toni Snider of Tuscaloosa, Ala., Jan. 27, 1955. (Mrs. Ingram earned undergraduate and masters degrees at Alabama). **Children** — 2 daughters, Robin, born Dec. 19, 1955 (10th grade) and Lane, born April 21, 1963 (3rd grade); and one son, Cecil, III, born Aug. 10, 1959 (7th grade).

Bowl Game Participation: 6 — 2 as player with Alabama (1953 Orange, 1954 Cotton); 4 as an assistant coach (1965 Sun and 1967 Cotton with Georgia; 1969 Sugar and 1970 Sugar with Arkansas).



Deans of Clemson's Colleges and Schools



Dr. Claud Green
Dean of Under-
Graduate Studies



Dr. Arnold E. Schwartz
Dean of Graduate Studies
and University Research



Dr. W. D. Trevillian, Dean
College of Industrial Mgt.
and Textile Science



Dr. Geraldine Labecki
Dean, School of Nursing



Dr. Sam Willis, Dean
University Extension



Dr. Linvil G. Rich, Dean
College of Engineering

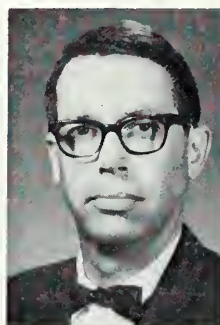

Dr. Davis McGregor, Dean
College of Forest and
Recreation Resources



Dr. Wm. Wiley, Dean
College of Agricultural
Sciences



Dr. Harold F. Landrith
Dean, College of
Education



Dr. Henry E. Vogel, Dean
College of Physical,
Mathematical and
Biological Sciences



Dr. Morris Cox, Dean
College of
Liberal Arts



H. E. McClure, M. Arch.,
Dean, College of
Architecture

Holiday Inn[®]

of Clemson

U. S. 123 - 76 — P. O. Box 512

CALL 803-654-4450



FOR YOUR ENJOYMENT

Swimming Pool

Marina

Color T. V.

Individual Air-Conditioner

Wall-to-Wall Carpeting

Playground Facilities

Party Arrangements

— VISIT —

The Sandlapper Lounge

Open after all games until 1:00 A. M.

OUR RESTAURANT

Open 6 a. m. to 10 p. m.

Serving Buffet after all home games



FRANK HOWARD

Assistant To The Vice President of Student Affairs

In the past two years, Frank Howard has dropped two titles and picked up another one. Following the 1969 season Howard relinquished his post of head coach to Hootie Ingram, keeping the athletic director's position. This past February Howard was named assistant to the vice president of student affairs when Bill McLellan was named athletic director.

But instead of being tied down to an endless task of paper work as his present title might indicate, Howard has turned his fulltime in a public relations role, making more speeches and appearances than he ever dreamed possible. His travels now carry him out more often and to many distant places. He has just completed a year where he served as chairman of the South Carolina Heart Fund when he was constantly making personal appearances for this worthy cause.

During his active coaching days, Howard was one of the most successful in business. He carried Clemson to six post-season bowl games while he was head coach which was nothing new to the 62-year-old veteran. He played in the 1931 Rose Bowl with Alabama and was an assistant coach when Clemson went to the 1940 Cotton Bowl.

When Howard retired after the 1969 season he had the longest tenure in the nation and all of his head coaching was at one school. He posted 165 victories, which ranked 19th among all coaches, active or retired. Howard became a task master of hard nosed football. His players knew it as did his opponents. No one did more for football in South Carolina than Howard and few in the nation carried a better reputation.

Joined Clemson staff August, 1931, after graduation from college. Served as Clemson line coach nine years. Was Clemson head football coach 30 years, which at time of retirement, was longest tenure in nation. Appointed assistant to the vice president of student affairs Feb. 4, 1971.

Responsibilities: Clemson's goodwill ambassador. Makes a number of fund raising appearances in Clemson's behalf each year. Still in great demand as after-dinner and quarterback club speaker. 1971 will be 41st year on Clemson staff.

Personal Information: Born — Barlow Bend, Ala., March 25, 1909. **High School** — Attended Barton Academy, graduated from Murphy High School, Mobile, Ala., lettered 3 years in baseball, 2 in basketball, 2 in football. **College** — Alabama, graduated with BS degree in business administration in 1931, lettered 3 years in football, 3 years in baseball. **College fraternity** — Omega Delta Kappa. **Married** — Anna Tribble of Anderson, S. C., Aug. 23, 1933. **Children** — Mrs. Robert E. McClure (Alice) of Gastonia, N. C.; Jimmy (graduated from Clemson with honors, June, 1964, received master's degree in horticulture from Clemson, May, 1967). Research assistant, Crop Pest Commission, Clemson University. **Grandchildren** — Robert Howard McClure, Sam Howard McClure.

Bowl Game Participation: 8 — 1 as a player with Alabama (1931 Rose), 1 as an assistant coach with Clemson (1940 Cotton), 6 as head coach at Clemson (1949 Gator, 1951 Orange, 1952 Gator, 1957 Orange, 1959 Sugar, 1959 Bluebonnet).

Compliments of
**Nalley Construction
Co., Inc.**

COMMERCIAL, INDUSTRIAL BUILDERS

Box 548
EASLEY, SOUTH CAROLINA



PRINTERS · ENGRAVERS
ARTISTS · DESIGNERS

a complete graphic arts service...

DYNAGRAPHICS
INCORPORATED
GREENVILLE, SOUTH CAROLINA

OFFICE MACHINES • EQUIPMENT
SUPPLIES

A. B. DICK

DUPLICATING / COPYING PRODUCTS

OFFICE PLANNING AND DESIGN



Harper Brothers

ANDERSON • GREENVILLE • GREENWOOD

ROCK HILL • SPARTANBURG

Bryan's
The R. L. Bryan Company

COLUMBIA • CHARLESTON • FLORENCE



"THE HOUSE OF QUALITY"

GORDON NORWOOD

Offensive Freshman Coach



Joined Clemson staff Feb. 1, 1970. Came to Clemson from staff of University of Arkansas.

Responsibilities: Assistant football coach working with freshman offensive backs.

Coaching Experience: **College** — Served as graduate assistant freshman coach at University of Arkansas one year (1969) working with defensive backs. Has been assistant freshman coach at Clemson one year. 1971 will be second year on Clemson staff.

Personal Information: **Born** — Little Rock, Ark., Sept. 4, 1945. **High School** — graduated from Pine Bluff (Ark.) High School. Lettered 3 years in football, 3 years in basketball, 3 years in track. **College** — University of Arkansas, graduated in February, 1970, with BS degree in physical education. Lettered 2 years in football (quarterback), 1 year in golf. Participated in freshman basketball and varsity track. **College Fraternity** — Phi Delta Theta. **Marital status** — single.

Bowl Game Participation: 1 as player (1968 Sugar Bowl with Arkansas).

DUKE OWEN

Offensive Line Coach



Joined Clemson staff May 25, 1970. Came to Clemson from University of Cincinnati.

Responsibilities: Assistant football coach working with varsity offensive line.

Coaching Experience: **High School** — Served as head coach at Mount Sterling (Ky.) High School nine years where he compiled a 76-29-4 record. Was in state playoffs three of first five years. In state semi-finals three seasons. Champions in high school Recreation Bowl three years. Division champion in Central Kentucky Conference two years. **College** — Coached five years (1964-68) at University of Kentucky, three years as head freshman coach and two seasons with offensive line and backs. Served one year (1969) at University of Cincinnati as offensive line coach. 1971 will be second year on Clemson staff.

Personal Information: **Born** — Lebanon, Ky., Jan. 12, 1931. **High School** — Graduated from Lebanon (Ky.) High School where he lettered in football, basketball and baseball. **College** — Georgetown (Ky.) College, graduated with BS degree in mathematics and physics in 1953. Lettered 4 years in football, 1 year in basketball. **Service** — U. S. Army, 2 years. **Married** — Florence Deeb of Louisville, Ky., Aug. 5, 1957. **Children** — David, born May 28, 1958 (8th grade); Mitchell, born Aug. 17, 1960 (6th grade).

STEVE SATTERFIELD

Head Freshman Coach



Joined athletic staff Jan. 1, 1971, from Sumter High School, Sumter S. C.

Responsibilities: Head freshman football coach.

Coaching Experience: **High School** — Assistant coach at Edmunds (now Sumter High School, Sumter, S. C., four years 1960-63); head coach at Wade Hampton High School, Greenville, S. C., 1 year (1964); head coach at Edmunds High School 6 years (1965-70), compiling 45-19-3 record, state 4-A champions (12-0) in 1969, lost in lower state finals, 31-30, in 1970. 1971 will be first year on Clemson staff.

Personal Information: **Born** — Greer, S. C., Oct. 3, 1937. **High School** — graduated Greer High School, lettered in football, basketball, baseball and track. **College** — University of South Carolina, graduated with AB degree in education in 1960, lettered 3 years in football, named to Atlantic Coast Conference all-academic team in 1958 and 1959; received masters degree from Appalachian State in 1967. **Married** — Barbara Woodall of Taylors, S. C., July 28, 1956. **Children** — Keleigh, born Aug. 25, 1960 (6th grade); Steven, born May 15, 1964 (1st grade).

DOUG BARFIELD

Offensive Backfield Coach



Joined Clemson staff Jan. 15, 1970. Came to Clemson from University of Southern Mississippi.

Responsibilities: Assistant coach working with the offensive backfield.

Coaching Experience: High School—Served one year as assistant coach at Grove Hill (Ala.) High School; served two years as sports and athletic director at Fort Bliss (Texas); coached at University Military School, Mobile, Ala., five years, two as assistant coach, three years as head coach, capturing three conference titles; was head coach two years at Andalusia (Ala.) High School. Coached in Alabama High School all-star game in 1964. Was coach-of-year in South Alabama Conference in 1965. **College**—Served three years as offensive backfield coach at University of Southern Mississippi. 1971 will be second year on Clemson staff.

Personal Information: **Born**—Grove Hill, Ala., March 14, 1936. **High School**—Graduated from Grove Hill (Ala.) High School. Earned 11 letters in three sports. **College**—University of Southern Mississippi, graduated with BS degree in physical education in 1957. Lettered 3 years in football (quarterback) and 3 years in baseball. Chosen permanent captain his senior year (1956). **Service**—U. S. Army, 2 years. **Married**—Betty Plummer of Grove Hill Ala., June 23, 1957. **Children**—Gary, born Sept. 30, 1959 (7th grade); Kathy, born June 4, 1961 (5th grade).

TOM BASS

Defensive Line Coach



Joined Clemson staff Feb. 19, 1967, from coaching staff at University of Tennessee.

Responsibilities: Assistant football coach working with defensive line.

Coaching Experience: **High School**—Assistant coach at Sevier County High School, Sevierville, Tenn., one year. Head coach at Sevier County four years, building a 35-7-2 record. Was East Tennessee coach-of-the-year in 1964; also Knoxville Journal coach-of-the-year. **College**—Assistant freshman football coach at University of Tennessee in 1964. Served as head freshman coach at Clemson three years (1967-69). Promoted to varsity in 1970 as defensive line coach. 1971 will be fifth year on Clemson staff.

Personal Information: **Born**— Mooresville, N. C., Sept. 18, 1936. **High School**—Graduated Mooresville High School. Lettered 2 years in football, 2 in baseball and 2 in basketball. **College**—Maryville College, Maryville, Tenn. Graduated with BA degree in biology in 1960. Lettered 3 years in football and 3 in baseball. Has attended graduate school at University of Tennessee. **Service**—Paratrooper with 82nd Airborne, 2 years. Played service baseball. **College Fraternity**—Alpha Sigma. **Married**—Susan Price of Knoxville, Tenn., Feb. 19, 1964. **Children**—Thomas Stephen, born Oct. 13, 1966; Laura Jane born Sept. 7, 1968; John McAndrew, born Nov. 23, 1970.

JOE BURSON

Assistant Defensive Line Coach



Joined Clemson staff Aug. 1, 1970. Came to Clemson from staff of Griffin (Ga.) High School.

Responsibilities: Assistant football coach working with freshmen defensive backs and line-backers.

Coaching Experience: **High School**—Served as assistant coach at Griffin (Ga.) High School two seasons (1968-69) working with defensive backs and receivers. **College**—Served two years (1966-67) as freshman coach at University of Georgia. Has been assistant freshman coach at Clemson one year. 1971 will be second year on Clemson staff.

Personal Information: **Born**—Newnan, Ga., April 8, 1943. **High School**—graduated from Newnan (Ga.) High School. Lettered 3 years in football, 2 years in basketball, 2 years in baseball. **College**—University of Georgia, graduated with BS degree in industrial arts in 1966. Lettered 3 years in football (defensive back). Drafted by Washington Redskins. **College fraternity**—Kappa Alpha. **Marital status**—single.

Bowl Game Participation: 1 as a player (1964 Sun Bowl with Georgia).

WHITEY JORDAN

Receiver Coach

Joined Clemson staff, July, 1959. Came to Clemson after college graduation.

Responsibilities: Assistant football coach working with receivers.

Coaching Experience: **College** — assisted with Clemson freshman team as a student while completing work on degree. Served four years as assistant freshman coach following graduation. Head freshman coach in 1964. Moved to varsity staff in 1965 as offensive end coach. Head offensive coach in 1968 and 1969. Coached offensive line in 1970. 1971 will be 13th year on Clemson staff.

Personal Information: **Born** — Florence, S. C., May 14, 1936. **High School** — Florence High School, lettered in football, baseball and basketball. **College** — Clemson, graduated with BS degree in education in 1959. Lettered 3 years in football. **Married** — Kappy Stewart of Florence, S. C., June 5, 1955. **Children** — Kim, born April 6, 1956 (10th grade); Karol, born Aug. 5, 1958 (8th grade); Stewart, born Oct. 19, 1959 (7th grade); Jo Kyle, born Aug. 16, 1962 (4th grade).

Bowl Game Participation: 1 as a player (1957 Orange); 2 as an assistant coach (1959 Sugar, 1959 Bluebonnet)



GEORGE MacINTYRE

Defensive Backfield Coach

Joined Clemson staff Jan. 20, 1970, from coaching staff at University of Tampa.

Responsibilities: Assistant football coach working with defensive backfield.

Coaching Experience: **High School** — Served one year as defensive coach and one year as offensive backfield coach at Terry Parker High School in Jacksonville, Fla. **College** — Served four years (1964-67) as head recruiter and head freshman coach at University of Miami (Fla.); was head defensive coach working with backs at University of Tampa two years (1968-69) before coming to Clemson as defensive backfield coach. 1971 will be second season on Clemson staff.

Personal Information: **Born** — St. Petersburg, Fla., April 30, 1939. **High School** — Graduated from Andrew Jackson High School, Jacksonville, Fla. Lettered 3 years in football, 3 years in baseball, 2 years in basketball. **College** — University of Miami (Fla.), graduated with BS degree in physical education in 1961. Lettered 3 years in football as quarterback and defensive back. **Service** — 21 months, U. S. Army. **Married** — Betty Harvey of Jacksonville, Fla., June 17, 1961. **Children** — Michael, born March 14, 1965 (1st grade); Matthew, born Oct. 22, 1969.



TOM MOORE

Defensive Freshman Coach

Joined Clemson Staff August 1, 1971. Came to Clemson from Wichita State University.

Responsibilities: Assistant coach working with freshman defensive unit.

Coaching Experience: **High School** — Served 1 year at Aurora Central High School in Aurora, Colorado, as the offensive co-ordinator. **College** — Served as a graduate assistant one season at The Citadel, working with wide receivers. Joined the staff at Wichita State University in 1968 as head freshman coach. Moved to varsity staff in 1969 as wide receiver coach. 1971 will be first year on Clemson staff.

Personal Information: **Born** — Dayton, Ohio, Feb. 15, 1945. **High School** — Graduated from Beaver Falls (Pa.) High School in 1963. Lettered 3 years in football and track. **College** — The Citadel, received BS degree in political science in 1967. Lettered 3 years in football (halfback and wide receiver). Was All-Southern Conference and team captain senior year. **Service** — Air Force, 4 years. **Married** — Joyce Stewart of Clemson, S. C., July 8, 1967. **Children** — Rhett, born March 11, 1971.



DOUG SHIVELY

Linebacker Coach



Joined Clemson staff Jan. 1, 1970. Came to Clemson from private business in Lexington, Ky.

Responsibilities: Assistant football coach working with linebackers.

Coaching Experience: High School—Served as assistant coach one year at Port Arthur (Texas) High School. **College**—Served on Virginia Tech staff six years (1960-65), three with head coach Hootie Ingram (1961-63), first as freshman coach, then with varsity defensive ends and linebackers; served on University of Kentucky staff three years (1966-68) as linebacker coach one season and head defensive coach two years. Has been Clemson linebacker coach one year. 1971 will be second year on Clemson staff.

Personal Information: Born—Lexington, Ky., March 18, 1938. (Son of the late Bernie Shively, longtime director of athletics at University of Kentucky). **High School**—graduated from Lafayette High School, Lexington, Ky. Earned 16 letters playing four sports. **College**—University of Kentucky, graduated with BS degree in education in 1959. Lettered 3 years in football, 3 years in baseball. Named to All-Southeastern Conference sophomore team. Captained 1958 team senior year. **Pro Baseball**—Signed pro contract with Chicago White Sox. Played part of season with Holdredge, Neb. **Married**—Patsy Moores of Lexington, Ky., Nov. 26, 1958. **Children**—Douglas, Jr., (Chip), born Sept. 18, 1961 (5th grade); David, born April 18, 1963 (2nd grade); Kelly, born May 20, 1966.

Clemson's 1,000-Yard Club . . .

(Players gaining 1,000 yards or better in total offense for a season)

Player & Position	Year	Yards Rushing	Yards Passing	Total Offense	Year	Yards	Total Offense	Year	Yards	Total Offense
Billy Hair, TB	1951	698	1004	1702	Jackie Calvert, TB	1950	714	557	1271	
Bobby Gage, TB	1947	502	1002	1504	Bobby Gage, TB	1948	343	887	1230	
Jimmy Addison, QB	1966	—2	1491	1489	Billy Hair, TB	1950	573	644	1217	
Tommy Kendrick, QB	1969	—122	1457	1335	Ray Mathews, WB	1949	728	487	1215	
					Thomas Ray, QB	1965	146	1019	1165	
					Tommy Kendrick, QB	1970	—246	1407	1161	
					Butch Butler, TB	1942	616	504	1120	
					Lowndes Shingler, QB	1960	274	790	1064	
					Buddy Gore, TB	1967	1045	0	1045	
					Harvey White, QB	1957	197	841	1038	
					Banks McFadden, TB	1939	445	581	1026	

THE NUMBER ONE ENTERTAINMENT CENTER OF THE SOUTH

The Fabulous Charlotte Coliseum

Air Conditioned

Welcomes Once Again

CLEMSON — NORTH CAROLINA — GEORGIA TECH
N. C. STATE

in helping boost its nationally-famed basketball prestige

IMPORTANT COMING EVENTS

Ice Capades	October 20 thru 24
Disney On Parade	February 2 thru 6
North-South Doubleheader	February 11 & 12
Ringling Bros. Barnum & Bailey Circus	March 14 thru 19

Ice Skating

Wrestling

Ice Hockey

ABA Basketball

Rock 'N Roll

Country Music

Paul Buck, Managing Director

For Ticket Information Call: 372-3600

The Home of the North Carolina Sports Hall of Fame

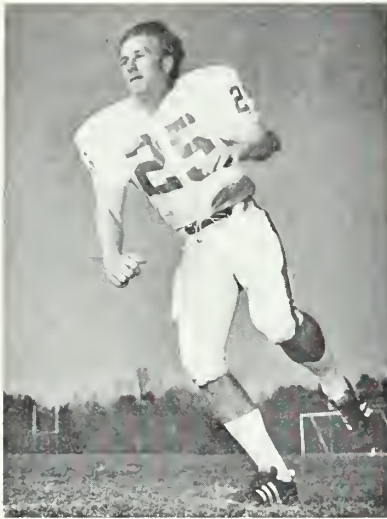

25—DB—Benjamin Waldrep (Ben) Anderson—Junior—6-0—170—8-25-51—Edgefield, S. C. . . . was sophomore starter in the secondary a year ago . . . intercepted three passes in 1970 . . . had good season last year but was injured in the last game of the season . . . expected to start again in 1971 . . . named All-ACC Scholastic as a sophomore . . . outstanding athlete at Strom Thurmond High . . . was all-state and state "Back-of-the-Year" . . . father is a lawyer . . . majoring in political science.



44—DB—Tony Dean (Tony) Anderson—Junior—6-1½—175—7-1-51—Travelers Rest, S. C. . . . shared punting duties last season with his older brother Jack . . . saw limited action as an offensive end and a wide receiver . . . switched to the defensive unit this past spring . . . has impressed coaching staff at new position . . . won 13 letters at Travelers Rest High School in baseball, football, track and basketball . . . all-conference in all four sports . . . father is in construction business . . . industrial education major.



84—TE—Karl Robert (Karl) Andreas II—Sophomore—6-2—204—8-7-52—Slatington, Pa. . . . was number one tight end on Cub team in '70 . . . caught nine passes for 139 yards and one touchdown . . . strong runner with good hands . . . has potential to be outstanding college receiver . . . tough and aggressive . . . should see a considerable amount of action as back-up man for McMakin . . . attended Slatington High where he was all-state and all-league . . . named Slatington "Athlete-of-the-Year" . . . father is a millwright . . . education major.



95—DE—Wayne Douglas (Wayne) Baker—Senior—6-3—200—9-30-50—Oakland, N. J. . . . returning starter at defensive end . . . was linebacker as sophomore . . . aggressive player that has impressed coaching staff . . . came to Clemson from Indian Hills High School where he participated in football, fencing and track . . . has been in NCAA fencing finals for the past two seasons . . . expected to have good season in 1971 . . . father is insurance agent . . . majoring in industrial management.



55—LB—Parker Lynn (Lynn) Barter—Junior—6-0—190—1-23-51—College Park, Ga. . . . came to Clemson from Gordon Military College . . . had good spring practice . . . listed as possible starter for this fall . . . a tough and hard-nosed linebacker . . . will help fill gap vacated by graduated Jim Sursavage . . . expected to have good season . . . attended College Park High School . . . received three letters in football and one in baseball . . . father is a contractor . . . majoring in education.



83—OE—Gordon L. (Gordy) Bengel—Sophomore—6-2—204—7-18-52—Towson, Md. . . . came to Clemson from Calvert Hall High School as tight end but started as offensive tackle for freshman a year ago . . . moved to wide receiver spot during spring drills and found a home . . . good receiver with above average speed . . . will be in running for starting slot this fall . . . earned one letter in football and two in basketball at Calvert Hall . . . father is self-employed . . . majoring in financial management.



Real American Beauty!

From colonial days to the present, brick has been a favorite building material in America. Brick has contributed to the beauty and permanence of many of the nation's public buildings, historic shrines and lovely homes.

For 52 years, Richtex brick have been used in some of the outstanding buildings and homes in Eastern America. Richtex brick are specified by owners and architects because of their fine tex-



ture, color and enduring quality.

Richtex is South Carolina's largest brick maker. Richtex offers styles to suit any design . . . from colonial to modern for buildings, homes, walls, patios or anywhere brick are used.

For information . . . call or write: Richtex Corporation, 2000 Taylor Street, Columbia, S. C. 29203. Phone (803) 252-3661.



66—OG—John Theodore (John) Bolubasz—Sophomore—6-2—200—7-19-52—Elizabeth, Pa. . . . was starting center in 1970 for Cub team . . . has size and strength to make fine interior lineman . . . could become first string guard this fall . . . outstanding prep athlete at Elizabeth-Forward High School where he was named most valuable player . . . named to all-conference and McKeesport Daily News all star teams . . . also lettered in track . . . father is a utilities foreman for U. S. Steel . . . chemical engineering major.



31—FLK—Robert Jerome (Bob) Bosler—Junior—5-9—176—10-31-51—Camp Springs, Md. . . . converted from tailback following last season . . . used mainly as kickoff return specialist a year ago . . . returned 28 kicks for 568 yards . . . has good speed and should add depth to Tiger receiving corps this fall . . . earned two letters in football and three in track at Crossland High School . . . member of Clemson track team . . . father is colonel in Air Force . . . industrial management major.



61—OG—Arthur H. (Art) Brisacher—Sophomore—6-3½—210—3-30-52—Fairfield, N. J. . . . outstanding lineman up from last year's freshman team . . . has chance to nail down starting slot this fall . . . aggressive lineman and good blocker . . . attended West Essex High School and earned three letters in football and two each in basketball and track . . . named school's most outstanding athlete . . . captained three sports . . . father is an electrical engineer . . . majoring in secondary education.



19—DB—Richard Nelson (Ricky) Brown—Sophomore—6-1—187—3-29-52—Avondale, Ga. . . . regular secondary starter for Cub team in 1970 . . . also handled punting chores for Cubs . . . intercepted four passes last season . . . has potential to be outstanding defensive back . . . could handle punting this fall . . . earned three letters in football and one in baseball at Avondale High School . . . father is an insurance manager . . . majoring in engineering.



58—LB—Michael Phillip (Mike) Buckner—Sophomore—6-0—190—7-29-52—Morristown, Tenn. . . . starting linebacker on freshman team last season . . . blocked punt against Georgia . . . hard-nosed player that is good varsity prospect . . . possible starter this fall . . . attended Morristown-Hamblen East High School . . . all conference selection two consecutive seasons . . . also named on All-Upper East Tennessee squad . . . father is plant engineer . . . majoring in administrative management.



36—FB—Richard John (Dick) Bukowsky—Senior—6-2½—210—8-22-50—Baltimore, Md. . . . returning starter at fullback . . . averaged 3.7 yards per carry last season . . . expected to have good year this fall . . . extremely strong running back . . . a good blocker . . . earned three letters in baseball and two each in football and wrestling at McDonogh High School . . . captain of team and all-conference back . . . father in vending machine business . . . majoring in industrial management.



50—OT—Terry Alan (Terry) Calhoon—Sophomore—6-3—234—1-3-51—Hyattsville, Md. . . . was red-shirted last season . . . came to Clemson as a guard and center . . . could break into starting lineup this fall . . . attended DeMatha Catholic High School and earned three letters each in football and baseball . . . was All-Prep, All-Metro and All-Catholic . . . had good spring practice . . . father is an electrician . . . majoring in recreation and park administration.



74—OT—George Force (Force) Chamberlain, Jr.—Junior—6-0—233—3-19-51 — Pompton Plains, N. J. . . . Aggressive ball player who broke into starting unit around mid-season . . . started last fall as defensive tackle . . . attended Pequannock Township High School and earned three letters each in football, basketball and baseball . . . made all-conference and all-state teams in high school . . . father is a teacher . . . majoring in forestry.



77—DT—Ralph Wray (Ralph) Daniel—Senior—6-1—240—9-26-49—Lavonia, Ga. . . . saw spot starting action last fall . . . was regular on 1969 team as defensive tackle . . . did not play as a freshman . . . expected to draw starting nod when season opens . . . earned four letters in football and one in track at Tallulah Falls High School . . . named to All-Georgia team for two consecutive seasons . . . father is a merchant . . . majoring in recreation and park administration.



29—FB—Aaron Heide (Heide) Davis—Junior—5-10—206—5-13-51—Greenville, S. C. . . . switched to the backfield after playing linebacker as a sophomore . . . had an impressive spring practice at fullback . . . listed as number two after spring drills . . . expected to see a considerable amount of action this fall . . . was a tailback at Wade Hampton High School . . . lettered three years each in football and track . . . played in North-South All-Star game . . . father is a doctor . . . majoring in pre-medicine.



96—FLK—Jerome W. (Jerry) Davis, Jr.—Sophomore—6-1—175—3-30-52—Walterboro, S. C. . . . led freshman team in receiving last season . . . caught 11 passes for 176 yards and two touchdowns . . . will add depth to receiving corps this fall . . . attended Walterboro High School where he earned three letters in track and two each in football, basketball and baseball . . . named all-area and all-conference . . . played in North-South All-Star game . . . father manages lumber company . . . recreation and park administration major.



88—LB—Luke Clifton (Luke) Deanhardt—Sophomore—6-2½—215 — 7-14-52 — Johnson City, Tenn. . . . outstanding performer on 1970 Cub team . . . was starting linebacker and intercepted three passes, returning them for 98 yards and two touchdowns . . . listed as a probable starter for this fall . . . has potential to be a tremendous college linebacker . . . two-time all-conference, All-East Tennessee, all-state and honorable mention all-southern at Science Hill High School . . . father is an engineer . . . majoring in pre-pharmacy.



meyers  arnold

KEEPING IN STEP...

**Now with 2 fine stores to
serve the Clemson area!**

ACC Comments: How I Started In Athletic Training



MAX CROWDER, Duke: Several years had elapsed from the time I finished high school until I started my college days. When I enrolled at Gardner-Webb Junior College in 1958, I planned to teach and coach. However, the football coach at Gardner-Webb was an old friend, and when he learned I was coming to school there, he asked me to be his trainer. He had no trainer at the time and, even though I knew nothing about athletic training, I agreed to help him and learn as much as I could. As I learned more

about the work, I became more interested in athletic training. After two years at Gardner-Webb, I transferred to Duke where I was fortunate enough to get a job as a student-trainer working under the late Bab Chambers. During my two years at Duke, I considered myself very fortunate to be able to work and learn from such capable people as Bab Chambers, Dr. Lenax Baker and Dr. Frank Bassett. Upon graduation in 1962, I was happy with the offer to become a fulltime trainer at Duke. This afforded me the opportunity to remain in athletics and work with young people.



FRED HOOVER, Clemson: I became interested in athletic training because of a long-time desire to work with athletics. When I started to college I wanted to become a coach, but because of my size and ability I could not participate in college football. So the next best way to learn coaching procedures and techniques was to become a manager or student trainer. I became a student trainer at Florida State University and the more I was exposed to the training profession the more interested I became in it as a career. At this time the training profession was being upgraded and I could see many opportunities in a fast growing career field. It is a most rewarding profession because of the opportunities of working with young men and seeing them overcome the problems, injuries, joys of winning, sorrow of losing and everything else that is part of the game.



JOHN LACEY, North Carolina: I've always had a great interest in athletics. When I could no longer participate as a player, I began to think of a line of work which would keep me closely involved in sports. I didn't particularly want to be a coach so I chose a career as a trainer. I knew the profession would afford me an opportunity to travel a great deal and this appealed to me. Also it meant I would have a chance to meet athletic officials and members of the medical profession across the country. I'm very

happy I chose this field. In some ways, the rewards are small. But when I treat an injured player and see him return to make a contribution to the success of our team, it gives me great satisfaction. I also take pride in the achievements of our athletes after they leave Carolina.



BILL (SPIDER) FRY, Maryland: I began my career in athletic training as a result of an injury sustained while playing varsity soccer at Maryland in 1946. I was treated for several weeks by the late Duke Wyre, then the head trainer at Maryland. The injury finished my playing career, but I still wanted to be a part of athletics so I applied for a position as a student trainer under Duke Wyre. As a student trainer I received instruction in the art of taping, the treatment of and, most important, the prevention of athletic injuries. In the fall of 1947 Duke Wyre gave me my first assignment as a student trainer and manager of the varsity soccer team. I later served as assistant trainer at Maryland before becoming head trainer at Dartmouth College for five years. Since returning to Maryland as head trainer I now teach a course, "Advanced Training and Conditioning" which is available for both men and women and I feel is most beneficial to those aspiring to become trainers or coaches.



HERMAN BUNCH, N. C. State: Athletics has long been a consuming interest for me, beginning with participation in high school sports programs at the elementary and at the secondary level. Wishing to pursue this interest in college, I asked to work in the training room at the University of North Carolina. The two very fine trainers there, Fitz Lutz and R. A. "Doc" White, gave me excellent instruction and experience. Their encouragement was a major factor in my decision to continue work with the conditioning

and treatment of athletes. Even though for several years my work was outside the field of athletics I remained involved by volunteer work with high school athletic teams in training. In working with young people in athletics I find much personal satisfaction, lasting and invaluable friendships, and a great challenge.



JOE GIECK, Virginia: Athletics has always been one of the most important aspects of American life. Athletic training offered me a chance to be a part of this life. It has been a great privilege for me to work with many of the fine athletes, coaches and people in the world. As a physical therapist, athletic training is most satisfying to me in that athletes have an amazing recuperative power in comparison with the general population because of a tremendous desire to excel. I started athletic training, working with the prevention treatment and rehabilitation of athletic injuries as a junior high school student as a hobby. It is still as enjoyable now, if not more so, as it was then. To work with the youth of America has kept me young.



LEWIS (DOC) MARTIN, Wake Forest — Perhaps the one person most instrumental in me starting my career as an athletic trainer was Henry L. Langston, my junior and senior high school coach. He realized the value of a trainer to an athletic team even on the junior and senior high level and encouraged me to enter the field. It was during my junior high school days in Atlanta, Ga., and under the direction of Coach Langston, that I started in the athletic training profession. Following graduation from high school, I received a scholarship to the University of Georgia and served as student trainer there for three years. It was here that I decided on a career in athletic training. My thanks go to Coach Langston for his leadership and guidance at an early age in starting me in what I consider a most satisfying and rewarding profession.

North Carolina State University Officials

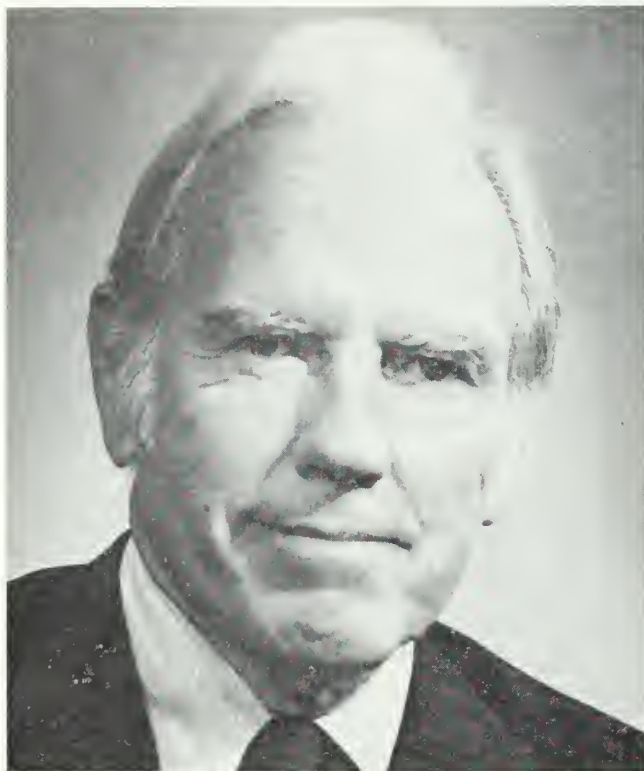

DR. JOHN T. CALDWELL
Chancellor, North Carolina State University



WILLIS R. CASEY
Athletic Director
North Carolina State University



AL MICHAELS
Head Football Coach
North Carolina State University

NORTH CAROLINA STATE UNIVERSITY

Location: Raleigh, N. C. **Founded:** 1887
Conference: Atlantic Coast **Enrollment:** 14,000
Athletic Director: Willis R. Casey
Head Coach: Al Michaels, Penn State '35
Assistants: Carey Brewbaker, Bill Smaltz, Ernie Driscoll, Jack Stanton, Gus Andrews, Jim Donnon, Gary Whitman.
SID: Frank Weedon. **Assistant:** Ed Seaman
(Office Phone: 919-755-2102)
(Home Phone: 919-828-5070)
Trainer: Herman Bunch
Stadium and Capacity: Carter Stadium—41,000
Team Colors: Red and White
Nickname: Wolfpack
1970 Conference Record: 2-3-1
1970 Overall Record: 3-7-1
Offensive Lettermen Returning (14): E—Steve Lester, Gary Saul; John Elliott, Heber Whitley; G—Craig John, John Saunderson, Bill Yoest; C— Bill Culbertson; QB—Dennis Britt, Pat Korsnick; HB—Don Bradley, Pat Kenney; FB—Gary Moser; K—Mike Charron.
Defensive Lettermen Returning (12): E—Clyde Chesney, Bill Clark, James Nelson; T— Roger McSwain, Dan Medlin; MG—George Smith; LB— Bryan Wall, Ed Hoffman, Stauber Wilson; DB—Bill Miller, Tom Siegfried, Van Walker.
Captains: To be elected

N. C. STATE WOLFPACK



Charley Young



Van Walker



Mike Stultz



Dan Medlin



Stauber Wilson



Heber Whitley



The Tower of Learning, the new addition to the D. H. Hill Library on the N. C. State campus



Sam Harrell



Larry Dickens



Rick Bruschel



Bob Divens



John Elliott



Lynn Daniell

CAMPUS COVERS

ENDORSED BY BLOCK C. CLUB

Tiger Paw Matching Bedspread and Drapes

C
L
E
M
S
O
N

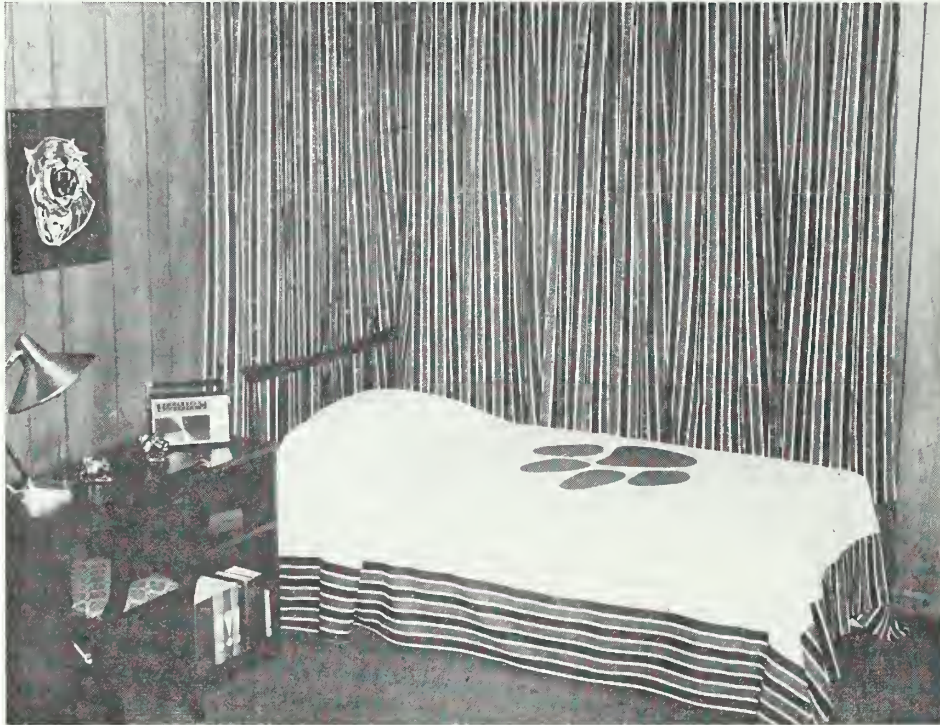

T
I
G
E
R
P
A
W

STRIPES ON BEDSPREAD AND CURTAINS ARE ALTERNATING PURPLE-WHITE-ORANGE. TIGER PAW IN MIDDLE OF BEDSPREAD IS ORANGE.

- MACHINE WASHABLE AND DRYABLE •
- POLYESTER BLEND-ASSURES LONG WEAR AND GOOD LOOKS •
- NO IRONING NEEDED • SATISFACTION GUARANTEED •
- PRICES INCLUDE MAILING COSTS AND SALES TAX •

CUT ALONG DOTTED LINE

PLEASE SEND ME:

<u>QUANTITY</u>	<u>SIZE</u>	<u>DESCRIPTION</u>	<u>COST</u>	<u>TOTAL PRICE</u>
_____	78in x 108in	TWIN SIZE SPREAD	\$10.00	_____
_____	92in x 108in	DOUBLE SIZE SPREAD	\$12.00	_____
_____	57in x 85in	PANELS • STRIPE DRAPES	\$13.00 pair	_____

PLEASE MAIL TO:

NAME: _____
 ADDRESS: _____
 CITY: _____ STATE: _____
 ZIP: _____

ADDRESS:
 CAMPUS COVERS
 TRITON CAROLINA, INC.
 P. O. BOX 6067-STATION B
 GREENVILLE, S. C. 29606

(PLEASE MAKE CHECK OR MONEY ORDER PAYABLE TO TRITON CAROLINA, INC.)

18 Seniors In Last Home Game

For three varsity seasons, 18 young men have been performing for the Clemson Tigers on the gridiron. Today, these individuals will don the orange and white for the last time in Memorial Stadium. They represent the seniors on the 1971 football team.

Head coach Hootie Ingram will have to find replacements for nine offensive players and a like number on defense.

Defensively, the Tigers lose Dale Henry, Maggie Valley, N. C., and Lee Haddock, Atlanta, Ga., in the secondary. Henry has been a thorn in the side of many a receiver while Haddock was serving as captain of the kickoff team until a knee injury sidelined him in mid-season.

Four individuals who are, or have been, starters depart from the front line. Ends Wayne Baker, Oakland, N. J., and Charlie Mayer, Little Mountain, have kept many running backs from turning the corner while tackles Ralph Daniel, Lavonia, Ga., and Don Ethredge, Charleston, together provide almost 500 pounds of muscle to combat hard-charging fullbacks.

Larry Hefner, who has twice been named Atlantic Coast Conference defensive player-of-the-week this season, is a Charlotte, N. C., native who will be hard to replace at middle linebacker.

Mac Wilson, Atlanta, Ga., and Dick Bukowsky, Baltimore, Md., are two other losses. Wilson is the Tigers' kickoff man while Bukowsky was switched to linebacker this season following two years as a fullback.

Quarterback Tommy Kendrick, Stone Mountain, Ga., will be calling signals his last time in "Death Valley" for the Tiger offense. Kendrick, who already holds nearly every school career passing mark, has directed the attack since his sophomore year.

Ingram also loses three fine receivers in John McMakin, Tucker, Ga., Don Kelley, Greenville, and Pete Galuska, Rochester, Minn.

McMakin has been labeled "one of the top receivers in the southeast" while Kelley made a name for himself as an all-conference defensive back and punt returner for the Tigs before his move to flanker prior to this season.

And who could ever forget Galuska's circus catch for a touchdown against The Citadel in 1970.

Rick Gilstrap, Easley, found a home at tailback after playing both at that position and at quarterback in his first two years and he is currently leading the team in rushing.

But without the interior line, Kendrick would have been unable to put the ball in the air and Gilstrap would have been less fortunate carrying the pigskin.

Centers Dave Farnham, Travelers Rest, and Earl Gilstrap, Easley, will be hard to replace. Farnham has been starting for Clemson for two years while Gilstrap, brother of Rick, is backup man and is on both the kicking and receiving units.

And tackle Jim Dorn, Charleston, and guard Steve Lewter, Clarkston, Ga., have opened many a hole in the opponent defensive line. Dorn, called "JD" by his teammates, is usually one of the first men downfield following a Tiger punt while Lewter is called "Puma" for his quickness.

In addition to the 18 players, student trainer Steve Moss, Blacksburg, will be taping his last ankle in Memorial Stadium and student manager Hamp McManus, Chester, will no longer place the footballs on the turf in the "Valley."

"This entire group of seniors on the 1971 team has contributed greatly to our program in many different ways," Ingram remarked. "I think what makes this group so special is the way they picked up our program when we really needed the leadership.

"These men were underclassmen on my first Clemson team," he added, "and they took over this year and set an example of what we expect from our seniors in the future."

When the season concludes, these seniors will continue with their leadership abilities within many university organizations and activities on campus.

And following graduation, some will teach, some will coach. Others will go to graduate school. Some will even play pro football.

But no matter what they do or where they go, they will always continue to be Clemson gentlemen—a characteristic they've possessed since first becoming a Tiger.

CLEMSON SENIORS . . .



Miss Debbie Pickens For Earl Gilstrap



Miss Cynthia Ann Turner For Pete Galuska

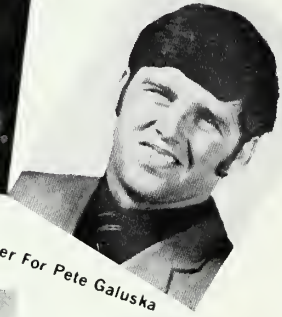

Miss Ann Royal Beddingfield For Jim Dorn

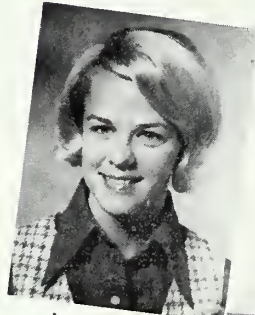
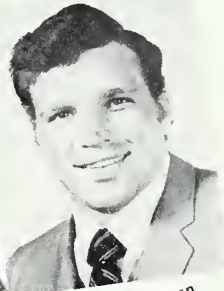

Miss Susan Cervera For Dave Farnham



Mrs. Wanda Hefner For Larry Hefner

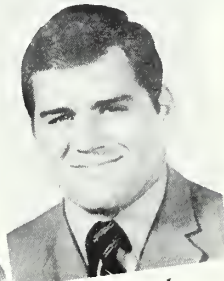

Mrs. Jo Mayer For Charlie Mayer



Mrs. Christy Wilson For Mac Wilson



Miss Sally Langford For Wayne Baker

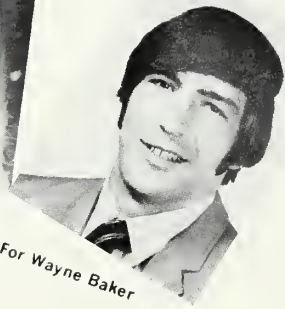

... AND THEIR SPONSORS



Mrs. Pat Henry For Dale Henry



Miss Anne Prohaska For Don Ethredge

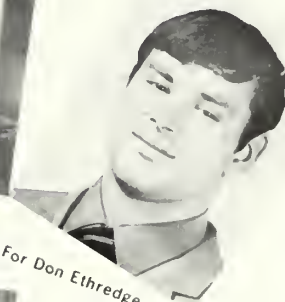

Miss Fran Riggins For Rick Gilstrap



Miss Carolyn Carte For Don Kelley



Miss Jan Murray For John McMakin



Miss Kathy Hollis For Steve Moss

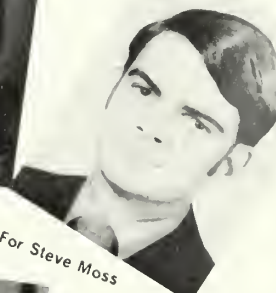

Mrs. Lola Haddock For Lee Haddock



Miss Janice Wilson For Ralph Daniel

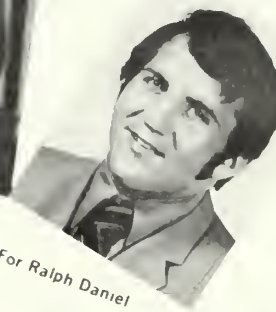

1971 — Clemson University Football Roster — 1971

NO.	NAME	POS.	BIRTHDATE	HGT.	WGT.	LTRS.	CLASS	HOMETOWN, HIGH SCHOOL, HIGH SCHOOL COACH
3	Eddie Seigler	PK	4-7-51	6-0	165	1	Jr.	Greenwood, S. C., Greenwood, Pinky Babb
7	David Clark	DB	9-14-52	5-11	160	0	So.	Asheville, N. C., A. C. Reynolds, Frank Maennie
9	Raymond Nelson	DB	12-24-51	5-10	176	0	So.	Charleston, S. C., Bishop England, Jack Cantey
10	Rick Gilstrap	TB	9-29-50	6-3	215	2	Sr.	Easley, S. C., Easley, Larry Bagwell
11	Ken Pengitore	QB	3-27-52	5-11	193	0	So.	Haledon, N. J., Manchester Reg., Jefferson Holbert
12	Mike Matthews	QB	4-17-51	6-2	194	0	So.	Canton, N. C., Pisgah, Boyd Allen
13	Lawson Holland	QB	9-29-52	6-2	182	0	So.	Mooreville, N. C., Mooreville, Perry Pearson
14	Tommy Kendrick	QB	9-11-50	6-1	183	2	Sr.	Stone Mountain, Ga., Clarkston, Jim Ackerman
15	Dale Henry	DB	4-25-49	6-1	188	2	Sr.	Maggie Valley, N. C., Tuscola, Cliff Brookshire
16	Mark Fellers	QB	1-21-52	6-2	192	0	So.	Charlotte, N. C., Myers Park, Gus Purcell
17	Doug Hazelrigs	DB	10-11-50	6-0	166	0	Jr.	Atlanta, Ga., Walker, Howard Locke
18	Alex Rogers	FLK	2-3-52	6-0	165	0	So.	Clinton, S. C., Clinton, Keith Richardson
19	Ricky Brown	DB	3-29-52	6-1	187	0	So.	Avondale, Ga., Avondale, C. G. Ramsey
20	David Sasser	OE	1-11-51	6-2	191	0	So.	Savannah, Ga., Groves, Jack Miller
21	Don Kelley	DB-FLK	8-17-50	6-1	179	2	Sr.	Greenville, S. C., Greenville Sr., Slick Moore
22	Wade Hughes	FB	2-4-51	5-11	195	0	Jr.	Mechanicsville, Va., Lee-Davis, Wynn Gregory
23	Smiley Sanders	TB	6-16-52	6-1	192	0	So.	Central, S. C., D. W. Daniel, Dick Singleton
24	Gregg DeWitt	FLK	7-19-51	6-2	180	0	So.	Hartsville, S. C., Hartsville, Carroll Wright
25	Ben Anderson	DB	8-25-51	6-0	170	1	Jr.	Edgefield, S. C., Strom Thurmond, Hubert Morris
26	Eddie Sink	OE	3-15-50	6-5	190	0	Jr.	Charleston, S. C., St. Andrews, Jerry Weed
27	Jimmy Riddell	DB	8-14-51	6-1	180	0	So.	Tampa, Fla., Hillsborough, Billy Turner
28	Pat Shealy	DB	12-13-49	6-0	183	0	Jr.	Graniteville, S. C., Graniteville, Henry Walker
29	Heide Davis	LB	5-13-51	5-10	206	1	Jr.	Greenville, S. C., Wade Hampton, Vernon Prather
30	John Rhodes	LB	9-20-51	6-1/2	203	0	So.	Franklin Lakes, N. J., Ramapo, Prentice Beers
31	Bob Bosler	FLK	10-31-51	5-9	176	1	Jr.	Camp Springs, Md., DeMatha Catholic, Morgan Wooten
32	Lee Haddock	DB	3-6-49	5-9	160	1	Sr.	Atlanta, Ga., Walter F. George, C. O. Kell
33	Steve Kelley	FLK	11-1-52	5-11	163	0	So.	Greenville, S. C., Greenville Sr., Slick Moore
34	Brian Hoffman	DB	9-14-52	6-0	184	0	So.	Fairfax, Va., W. T. Woodson, Richard Pugh
35	Tom Hall	OE	1-9-51	6-2	177	0	So.	Canton, N. C., Pisgah, Boyd Allen
36	Dick Bukowsky	LB	8-22-50	6-2 1/2	210	2	Sr.	Baltimore, Md., McDonogh, Richard Working
37	Tom Collins	FB	12-24-49	5-11	185	0	Jr.	Columbus, Ga., Columbus, Alvin Davis
38	Marion Reeves	DB	2-23-52	6-1	185	0	So.	Irmo, S. C., Irmo, Ernest Nivens
39	Sonny Callahan	TB	9-18-50	6-0	175	0	So.	Summerville, S. C., Summerville, John McKissick
40	Tommy Richardson	DB	6-2-51	5-11	161	0	So.	Monroe, Ga., Monroe Area, Ray Hicks
41	Henry Walters	TB-FB	11-10-49	5-9	183	1	Jr.	Anderson, S. C., T. L. Hanna, Joe Hazel
42	Jeff Siepe	DB	12-4-51	6-1	176	1	Jr.	Wayne, N. J., Wayne Valley, Ken Sinofsky
43	John Bolubasz	LB	7-19-52	6-2	200	0	So.	Elizabeth, Pa., Elizabeth-Forward, George Hayes
44	Tony Anderson	DB	7-1-51	6-1 1/2	175	1	Jr.	Travelers Rest, S. C., Travelers Rest, Dean Bolin
45	Dennis Goss	FLK	6-2-50	5-10	165	0	Jr.	Hapeville, Ga., Hapeville, George Haney
46	Jimmy Heckle	LB	10-16-49	6-0	202	0	So.	Rock Hill, S. C., Rock Hill, Tommy Oates
47	Skip Stombaugh	LB	2-15-52	5-10	200	0	So.	College Park, Md., High Point, John Voight
48	David Young	OE	6-1-52	5-10	193	0	So.	Columbia, S. C., Dreher, Earl Rankin
49	LaVern Thrailkill	LB	1-5-52	5-11	196	0	So.	Greenwood, S. C., Greenwood, Pinky Babb
50	Terry Calhoun	OT-C	1-3-51	6-3	234	0	So.	Hyattsville, Md., DeMatha Catholic, Morgan Wooten
51	Curt Buttermore	OG	9-7-52	6-3 1/2	230	0	So.	Perryopolis, Pa., Frazier, James Newmeyer
52	Eddie Pittman	DT	10-27-52	5-11	195	0	So.	Columbia, S. C., Airport, Bob Mooneyhan
53	Dave Farnham	C	10-24-50	6-1 1/2	224	2	Sr.	Travelers Rest, S. C., Travelers Rest, Dean Bolin
54	J. C. Smith	C	2-3-52	5-9	180	0	So.	Easley, S. C., Wren, Joe Mancino
55	Lynn Barter	LB	1-23-51	6-0	190	0	Jr.	College Park, Ga., College Park, Jack Cunningham
56	Mac Wilson	LB	11-6-49	5-10	186	2	Sr.	Atlanta, Ga., Therrell, Charlie Brannon
57	Ricky Harrell	C	8-8-51	6-3	203	1	Jr.	Morristown, Tenn., Morristown-Hamblen East, Rex Dockery
58	Mike Buckner	DE	7-29-52	6-0	190	0	So.	Morristown, Tenn., Morristown-Hamblen East, Rex Dockery
59	Earl Gilstrap	C	1-3-49	5-10	193	1	Sr.	Easley, S. C., Easley, Larry Bagwell
60	Ken Hicks	LB	3-30-51	6-2	209	0	So.	Oakland, N. J., Indian Hills, Henry Boggio
61	Art Bricsacher	OG	3-30-52	6-3 1/2	210	0	So.	Fairfield, N. J., West Essex, Stan Scher
62	Larry Hefner	LB	8-2-49	6-3	235	2	Sr.	Charlotte, N. C., North Mecklenburg, Mack Haynes
63	Joe Sutton	OG	9-13-51	6-0	216	0	So.	Fort Mill, S. C., Indian Land, R. O. Potts
64	Don Elhredge	DT	4-14-50	6-1	215	2	Sr.	Charleston, S. C., St. Andrews, Jerry Weed
65	Walter West	OG	11-7-50	6-2	215	0	So.	Easley, S. C., Easley, Larry Bagwell
66	Danny Lundeen	OG	6-26-51	6-3	202	1	Jr.	Temple Terrace, Fla., King, Dick O'Brien
67	Frank Wirth	DT	2-15-51	6-2	216	1	Jr.	Schnecksville, Pa., Parkland, Joe Gerenscer
68	Tappy Squires	OT	6-9-50	5-11	212	1	Jr.	Greenwood, S. C., Greenwood, Pinky Babb
69	Gerald Smith	OT	8-16-51	6-5	219	0	So.	Dublin, Ga., Dublin, Don Denning
70	John Price	DT	10-24-51	6-3	234	1	Jr.	Martin, S. C., Allendale-Fairfax, Bobby McLellan
71	Bruce Decock	LB	9-16-52	5-11	215	0	So.	Kittanning, Pa., Kittanning, Dave Ulom
72	Gary Gennerich	OT	8-28-51	6-2	212	1	Jr.	Wayne, N. J., Wayne Valley, Ken Sinofsky
73	Jim Dorn	OT	5-24-49	6-3	232	2	Sr.	Charleston, S. C., Rivers, Harry Blanchard
74	Force Chamberlain	OT	3-19-51	6-0	233	1	Jr.	Pompton Plains, N. J., Pequannock Township, Len Smith
75	Buddy King	OG	5-29-51	6-0	223	1	Jr.	Concord, Calif., Mt. Diablo, Hart Fairclough
76	Stan Hopkins	OT	11-26-49	6-2	220	0	So.	Travelers Rest, S. C., Travelers Rest, Dean Bolin
77	Ralph Daniel	DT	9-26-49	6-1 1/2	240	2	Sr.	Lavonia, Ga., Tallulah Falls, Larry Cain
78	Steve Lewter	OG	2-1-49	6-4	238	2	Sr.	Clarkston, Ga., Clarkston, Jim Ackerman
79	Al Murray	OG	1-15-52	6-2	244	0	So.	Tampa, Fla., King, Dick O'Brien
80	Jeff Stocks	DE	12-6-51	6-2	196	0	So.	New Bern, N. C., New Bern, Roger Thrift
81	Bob Shell	DB	1-23-51	6-2	182	1	Jr.	Atlanta, Ga., St. Pius X, George Maloof
82	Steve Long	DE	5-4-51	6-2	210	0	So.	Monroe, Ga., Monroe Area, Ray Hicks
83	Gordy Bengel	OE	7-18-52	6-2	204	0	So.	Towson, Md., Calvert Hall, Joseph Carlozo
84	Karl Andreas	OE	8-7-52	6-2	204	0	So.	Slatington, Pa., Slatington, Paul Turner
85	John McMakin	OE	9-24-50	6-3	214	2	Sr.	Tucker, Ga., Tucker, Jack Wilks
86	Pete Galuska	OE	6-29-49	6-1	193	2	Sr.	Rochester, Minn., Lourdes, Joe Mayor
87	Bobby Johnson	FLK-DB	2-8-51	6-0	180	1	Jr.	Columbia, S. C., Eau Claire, Jim Satterfield
88	Luke Deanhardt	LB	7-14-52	6-2 1/2	215	0	So.	Johnson City, Tenn., Science Hill, Bob Evans
90	Malcolm Faulkenberry	DT	9-30-51	6-0	195	0	So.	Kershaw, S. C., Kershaw, Bill Few
91	Jack Palmer	DT	4-2-52	6-0	202	0	So.	Albany, Ga., Thomasville, Lee Forehand
92	John Ross	DE	9-4-52	6-2	190	0	So.	Anderson, T. L. Hanna, Jim Fraser
93	Doyle Varnadore	DT	11-27-50	6-3	231	0	So.	Great Falls, S. C., Great Falls, Harvey Stewart
94	Charlie Mayer	DE	1-17-50	6-0	216	2	Sr.	Little Mountain, S. C., Mid-Carolina, Lon Armstrong
95	Wayne Baker	DE	9-30-50	6-3	200	2	Sr.	Oakland, N. J., Indian Hills, Henry Boggio
96	Jerry Davis	FLK	3-30-52	6-1	175	0	So.	Walterboro, S. C., Walterboro, Dick Covington
97	Guy Gehret	DE	2-17-52	6-2	199	0	So.	Altoona, Pa., Altoona, Earl Strohm
98	Johnny Wood	LB	3-4-49	6-2	198	0	Jr.	Great Falls, S. C., Great Falls, Harvey Stewart
99	Stan Childers	C	3-19-50	5-9	188	0	So.	Great Falls, S. C., Great Falls, Harvey Stewart
	Gary Brown	OT	6-7-52	6-3	220	0	So.	Fairfield, Conn., Wayne Valley, Ken Sinofsky
	Sonny Morris	OG	6-26-50	5-10	200	0	Jr.	Johnston, S. C., Strom Thurmond, Hubert Morris
	Ken Peeples	OT	1-2-52	6-2	225	0	So.	Timonium, Md., Riverside Military, William D. Magginis

Chevrolet. Building a better way to see the U.S.A.



Our Chevelle Malibu Sport Coupe at Portland Head Light, ME

Chevelle for 1972. It fits more families, more budgets, more garages and more vacation

It fits so well that in the last eight years it has become an American standard—a yardstick to measure how far your money can go. And how much comfort and room your money can buy.

Our Chevelle fits families so well, in size and price, it's become America's favorite mid-size car. This year we've added improved pollution

controls and a long lasting generator, among other things. Improvements with a purpose. We want your 1972 Chevelle to be the best car you ever owned. It's our way of building a better way to see the U.S.A.



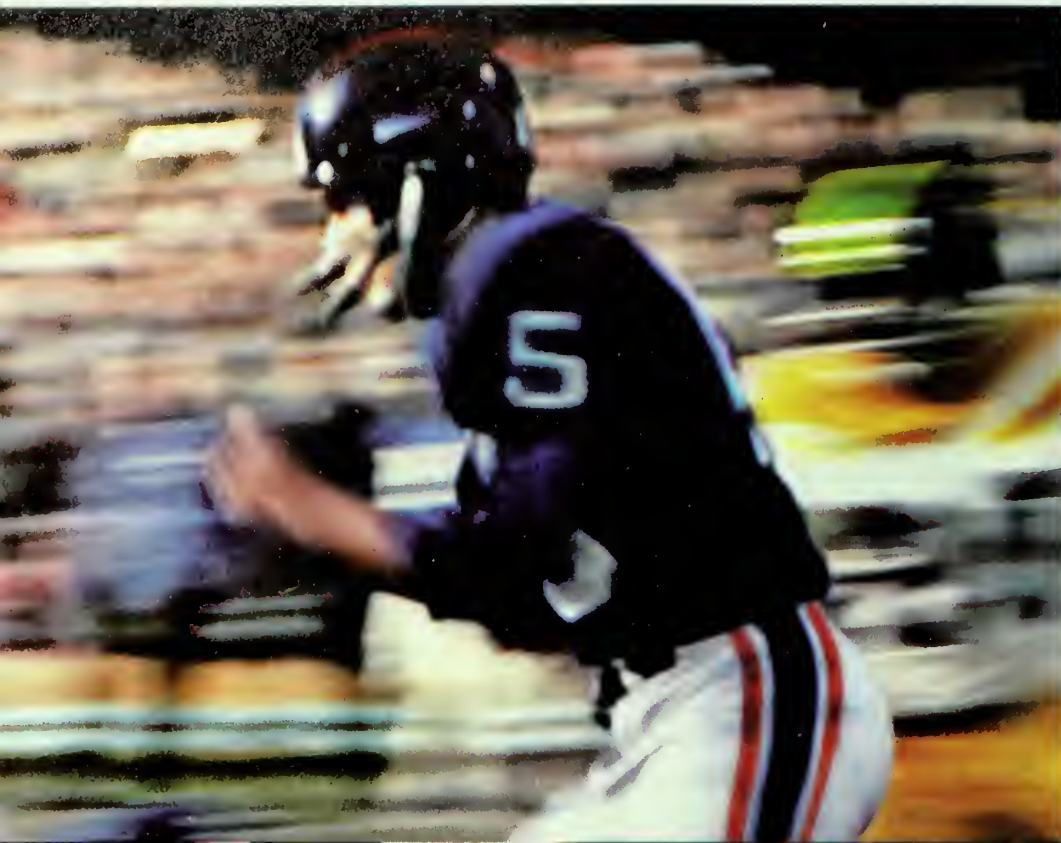

Enjoy
Coke
Trade-mark ®



Enjoy
Coca-Cola
Trade-mark ®



OFFENSE

- 83 GORDY BENGEL . . . SE
- 73 JIM DORN LT
- 75 BUDDY KING LG
- 57 RICKY HARRELL . . . RG
- 53 DAVE FARNHAM . . . C
- 74 FORCE CHAMBERLAIN RT
- 85 JOHN McMAKIN . . . TE
- 14 TOMMY KENDRICK . . QB
- 21 DON KELLEY FLK
- 10 RICKY GILSTRAP . . TB
- 29 HEIDE DAVIS FB

CLEMSON

DEFENSE

- 95 WAYNE BAKER . . . LE
- 43 JOHN BOLUBASZ . . LLB
- 64 DON ETHREDGE . . . LT
- 62 LARRY HEFNER . . . MLB
- 67 FRANK WIRTH RT
- 30 JOHN RHODES RLB
- 94 CHARLIE MAYER . . . RE
- 42 JEFF SIEPE LC
- 87 BOBBY JOHNSON . . RC
- 15 DALE HENRY TIGER
- 25 BEN ANDERSON . SAFETY

THE TIGER SQUAD

- | | |
|----------------------|---------------------|
| 3 Seigler, PK | 54 J. Smith, C |
| 7 Clark, DB | 55 Barter, LB |
| 9 Nelson, DB | 56 Wilson, LB |
| 10 R. Gilstrap, TB | 57 Harrell, C |
| 11 Pengitore, QB | 58 Buckner, DE |
| 12 Mathews, QB | 59 E. Gilstrap, C |
| 13 Holland, QB | 60 Hicks, LB |
| 14 Kendrick, QB | 61 Brisacher, OG |
| 15 Henry, DB | 62 Hefner, LB |
| 16 Fellers, QB | 63 Sutton, OG |
| 17 Hazelrigs, DB | 64 Ethredge, DT |
| 18 Rogers, FLK | 65 West, OG |
| 19 R. Brown, DB | 66 Lundeen, OG |
| 20 Sasser, OE | 67 Wirth, DT |
| 21 D. Kelley, DB-FLK | 68 Squires, OT |
| 22 Hughes, FB | 69 G. Smith, OT |
| 23 Sanders, TB | 70 Price, DT |
| 24 DeWitt, FLK | 71 Decock, LB |
| 25 B. Anderson, DB | 72 Gennerich, OT |
| 26 Sink, OE | 73 Dorn, OT |
| 27 Riddell, DB | 74 Chamberlain, OT |
| 28 Shealy, DB | 75 King, OG |
| 29 H. Davis, FB | 76 Hopkins, OT |
| 30 Rhodes, LB | 77 Dainel, DT |
| 31 Bosler, FLK | 78 Lewter, OG |
| 32 Haddock, DB | 79 Murray, OG |
| 33 S. Kelley, FLK | 80 Stocks, DE |
| 34 Hoffman, DB | 81 Shell, DB |
| 35 Hall, OE | 82 Long, DE |
| 36 Bukowsky, FB | 83 Bengel, OE |
| 37 Collins, FB | 84 Andreas, OE |
| 38 Reeves, DB | 85 McMakin, OE |
| 39 Callahan, TB | 86 Galuska, OE |
| 40 Richardson, DB | 87 Johnson, FLK-DB |
| 41 Walters, TB-FB | 88 Deanhardt, LB |
| 42 Siepe, DE | 90 Faulkenberry, DT |
| 43 Bolubasz, LB | 91 Palmer, DT |
| 44 T. Anderson, DB | 92 Ross, DE |
| 45 Goss, FLK | 93 Varnadore, DT |
| 46 Heckle, LB | 94 Mayer, DE |
| 47 Stombaugh, LB | 95 Baker, DE |
| 48 Young, OE | 96 J. Davis, FLK |
| 49 Thraillkill, LB | 97 Gehret, DE |
| 50 Calhoon, OT-C | 98 Wood, LB |
| 51 Buttermore, OG | 99 Childers, C |
| 52 Pittman, DT | G. Brown, OT |
| 53 Farnham, C | Morris, OG |
| | Peoples, OT |

DEFENSE

- 82 BILL CLARK LE
- 75 DAN MEDLIN LT
- 47 STAUBER WILSON . . LLB
- 66 GEORGE SMITH . . . MG
- 32 BRYAN WALL RLB
- 70 ROGER McSWAIN . . RT
- 84 BRIAN KRUEGER . . . RE
- 21 BOBBY PILZ LCB
- 44 BILL MILLER RCB
- 40 VAN WALKER SS
- 42 BOB DIVENS FS

N. C. STATE

OFFENSE

- 80 STEVE LESTER LE
- 79 HEBER WHITLEY . . . LT
- 77 RICK DRUSCHEL . . . LG
- 52 BILL CULBERTSON . . C
- 61 CRAIG JOHN RG
- 78 JOHN ELLIOTT RT
- 89 MARK CASSIDY RE
- 12 BRUCE SHAW QB
- 10 WILLIE BURDEN . . . HB
- 20 MIKE STULTZ WB
- 33 GARY MOSER FB

THE WOLFPACK SQUAD

- | | |
|-----------------------|-------------------|
| 10 Burden, HB | 53 Dietzold, C-DT |
| 11 Britt, QB | 54 Sarik, C |
| 12 Shaw, QB | 55 Fair, C |
| 13 Korsnick, QB | 56 Walters, DE |
| 14 Sewell, K | 57 Sheesley, LB |
| 15 Clements, QB | 58 Greenberg, LB |
| 16 Giles, DB | 59 Adamczyk, DE |
| 17 Sliger, K | 60 Braddburn, G |
| 19 Charron, K | 61 John, G |
| 20 Stultz, WB | 62 Blanchard, G |
| 21 Pilz, DB | 63 Yoest, G |
| 23 Foley, HB | 65 Saunderson, G |
| 24 Wilks, HB | 66 Smith, MG |
| 25 Kenney, WB | 67 Kirkley, MG |
| 27 Chiera, WB | 68 Morris, DT |
| 26 Blocklin, WB | 69 Sitterle, T |
| 28 Clinton, DB | 70 McSwain, DT |
| 30 Young, FB | 71 Brooks, MG-DT |
| 31 Leamon, FB | 72 Bell, DT |
| 32 Wall, LB | 73 Hipps, T |
| 33 Moser, FB | 75 Medlin, DT |
| 34 Harrell, K | 76 Dickens, T |
| 35 Devine, DB | 77 Druschel, T |
| 36 Hoffman, LB | 78 Elliott, T |
| 37 Burton, MG | 79 Whitley, T |
| 38 Pless, LB | 80 Lester, SE |
| 39 Hall, FB-TE | 81 Willis, TE |
| 40 Walker, DB | 82 Clark, DE |
| 41 Shimp, DB | 83 Saul, TE |
| 42 Divens, DB | 84 Krueger, DE |
| 44 Miller, DB | 85 Nelson, DE |
| 45 Siegfried, DB | 86 Lanoy, SE |
| 47 Stauber Wilson, LB | 87 Daniell, SE |
| 50 Scott Wilson, LB | 88 Chesney, DE |
| 52 Culbertson, C | 89 Cassidy, TE-K |

OFFICIALS:

- Referee: Art Hodges (Wichita)
- Umpire: Tom Chambers (Duke)
- Linesman: Hugh Currin (Wake Forest)
- Field Judge: Bo Menton (Loyola)
- Back Judge: Weldon Waites (South Carolina)
- Clock Operator: Bill Simpson (South Carolina)

It's the real thing. Coke.

Trade-mark ®



**the All-American choice
for gasolines and
motor oil.**



...y's All-American team for top
...ne protection, better performance,
...cleaner air: Texaco's great
...lines and Havoline Super
...mium All Temperature Motor Oil.
...r products you can trust...

**Put your car to the
test with the Texaco star.**

N. C. State University Football Squad Roster

NO.	NAME	POS.	HGT.	WGT.	AGE	CLASS	HOMETOWN
10	Willie Burden	HB	5-11	201	19	So.	Raleigh, N. C.
11	*Dennis Britt	QB	6-0	185	22	Sr.	Zelienople, Pa.
12	Bruce Shaw	QB	6-2	185	18	So.	Richmond, Va.
13	*Pat Korsnick	QB	6-0	195	20	Jr.	Wheeling, W. Va.
14	Ron Sewell	K	5-10	160	19	So.	Roanoke Rapids, N. C.
15	Gary Clements	QB	6-0	182	21	Jr.	Pittsburgh, Pa.
16	Joe Giles	DB	6-1	185	19	So.	Danville, Va.
17	Bill Sliger	K	6-1	205	22	So.	Derwood, Md.
19	**Mike Charron	K	5-10	203	21	Sr.	Kensington, Md.
20	Mike Stultz	WB	5-10	185	18	So.	Belvidere, N. J.
21	Robert Pilz	DB	5-10	180	20	Jr.	Easton, Pa.
23	Tim Foley	HB	6-0	200	21	Jr.	Greenville, N. C.
24	Mark Wilks	HB	5-11	195	19	So.	Chesapeake, Ohio
25	*Pat Kenney	WB	5-10	182	20	Jr.	Crabtree, Pa.
26	Pete Blocklin	WB	5-10	185	21	Jr.	Potomac, Md.
27	Phil Chiera	WB	6-0	190	20	So.	Carteret, N. J.
28	Frank Clinton	DB	5-11	175	21	Jr.	Ft. Lauderdale, Fla.
30	Charley Young	FB	6-1	208	18	So.	Raleigh, N. C.
31	Mike Leamon	FB	6-0	190	21	Jr.	Thomasville, N. C.
32	*Bryan Wall	LB	6-1	193	21	Jr.	Roanoke, Va.
33	**Gary Moser	FB	5-11	202	22	Sr.	Graham, N. C.
34	Sam Harrell	K-DB	5-9	185	19	Jr.	Burgaw, N. C.
35	Mike Devine	DB	5-9	175	18	So.	Monroeville, Pa.
36	*Ed Hoffman	LB	6-1	212	20	Jr.	Franklinville, N. J.
37	Roy Burton	MG	6-0	210	20	Jr.	Norfolk, Va.
38	Don Pless	LB	6-1	185	21	Jr.	Centreville, Va.
39	Don Hall	TE-FB	5-11	205	19	So.	Plymouth, N. C.
40	**Van Walker	DB	6-0	185	20	Sr.	Evans City, Pa.
41	Kirby Shimp	DB	5-11	186	18	So.	Montoursville, Pa.
42	Bob Divens	DB	6-2	190	19	So.	Trafford, Pa.
44	*Bill Miller	DB	5-11	185	21	Jr.	Shelby, N. C.
45	*Tom Siegfried	DB	6-0	185	21	Jr.	Hampton, Va.
47	*Stauber Wilson	LB	5-10	205	20	Jr.	Winston-Salem, N. C.
50	Scott Wilson	C	6-0	195	19	So.	Lexington, N. C.
52	*Bill Culbertson	C	6-2	220	21	Jr.	Ashland, Ky.
53	Charlie Dietzold	C	6-0	203	18	So.	Parlin, N. J.
54	**Dan Sarik	C	6-2	204	22	Sr.	Lebanon, Pa.
55	Allen Fair	C	6-0	215	21	Jr.	Greenville, S. C.
56	David Walters	DE	6-1	195	20	Jr.	Rockingham, N. C.
57	Ken Sheesley	LB	6-2	212	18	So.	Atlanta, Ga.
58	Gary Greenberg	LB	5-10	185	20	So.	Carteret, N. J.
59	Mike Adameczyk	DE	6-2	188	20	So.	Evans City, Pa.
60	Howard Bradburn	G	6-2	225	19	So.	Brevard, N. C.
61	*Craig John	G	6-0	210	20	Jr.	Rockville, Md.
62	Bob Blanchard	G	6-1	205	18	So.	Highland Park, N. J.
63	*Bill Yoest	G	6-0	225	19	Jr.	Pittsburgh, Pa.
65	*John Saunderson	G	6-0	225	21	Jr.	Aiken, S. C.
66	**George Smith	MG	5-11	215	21	Sr.	McKeesport, Pa.
67	Lee Kirkley	MG	5-10	199	21	Jr.	Wadesboro, N. C.
68	John Morris	DT	6-4	195	19	So.	Charlotte, N. C.
69	Allen Sitterle	T	6-4	242	20	So.	Pittsburgh, Pa.
70	*Roger McSwain	DT	6-4	245	21	Jr.	Salisbury, N. C.
71	Bob Brooks	DT-MG	6-2	230	18	So.	Augusta, Ga.
72	George Bell	DT	6-2	225	22	Jr.	Aulander, N. C.
73	Jim Hipps	T	6-1	230	21	Jr.	Canton, N. C.
75	**Dan Medlin	DT	6-4	255	21	Sr.	Thomasville, N. C.
76	Larry Dickens	T	6-2	239	20	So.	Oak Ridge, Tenn.
77	Rick Druschel	T	6-2	240	19	So.	Greensburg, Pa.
78	*John Elliott	T	6-4	245	22	Sr.	Belle, W. Va.
79	*Heber Whitley	T	6-0	220	20	Jr.	Greensboro, N. C.
80	*Steve Lester	SE	6-0	190	20	Jr.	Danville, Va.
81	Harvey Willis	TE	6-0	200	19	So.	Danville, Va.
82	**Bill Clark	DE	6-1	200	21	Sr.	Wilson, N. C.
83	*Gary Saul	TE	6-3	205	21	Jr.	Glassboro, N. J.
84	Brian Krueger	DE	6-1	193	20	So.	Johnson City, Tenn.
85	*Jim Nelson	DE	6-0	195	20	Jr.	Ridgway, Pa.
86	Rick Lanoy	SE	6-3	210	22	Sr.	Patton, Pa.
87	Lynn Daniell	SE	6-2	195	21	Jr.	Wilson, N. C.
88	*Clyde Chesney	DE	6-2	210	22	Sr.	Fayetteville, N. C.
89	Mark Cassidy	K-TE	6-2	208	20	Jr.	Allison Park, Pa.

* Letters Won

N. C. STATE WOLFPACK



Tom Siegfried



John Saunderson



Allen Sitterle

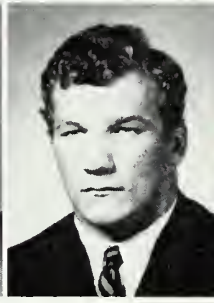

George Smith



Bruce Shaw

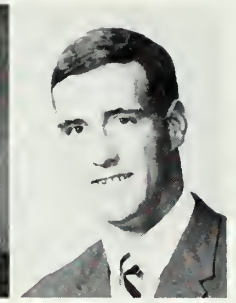

Gary Saul

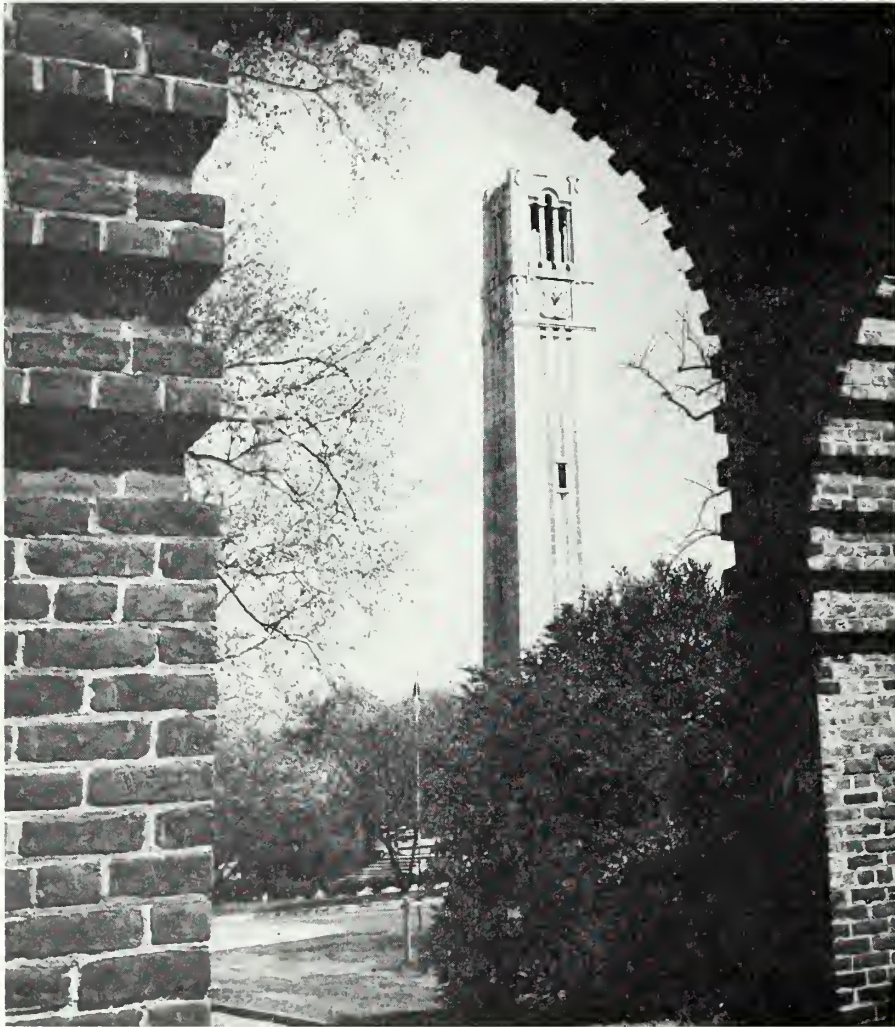

A landmark at N. C. State — Memorial Bell Tower



Bill Culbertson



George Bell



Willie Burden



Bill Clark



Howard Bradburn

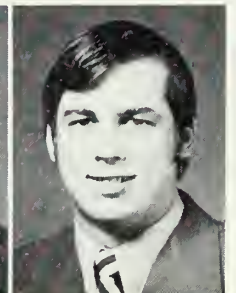

Mark Cassidy

N. C. STATE WOLFPACK



Ed Hoffman

Steve Lester

Pat Korsnick

Jim Higgs

Craig John

Brian Krueger



University Plaza on the campus of North Carolina State University in Raleigh



Bryan Wall

Gary Moser

Bob Pilz

Bill Miller

Roger McSwain

Dan Sarik

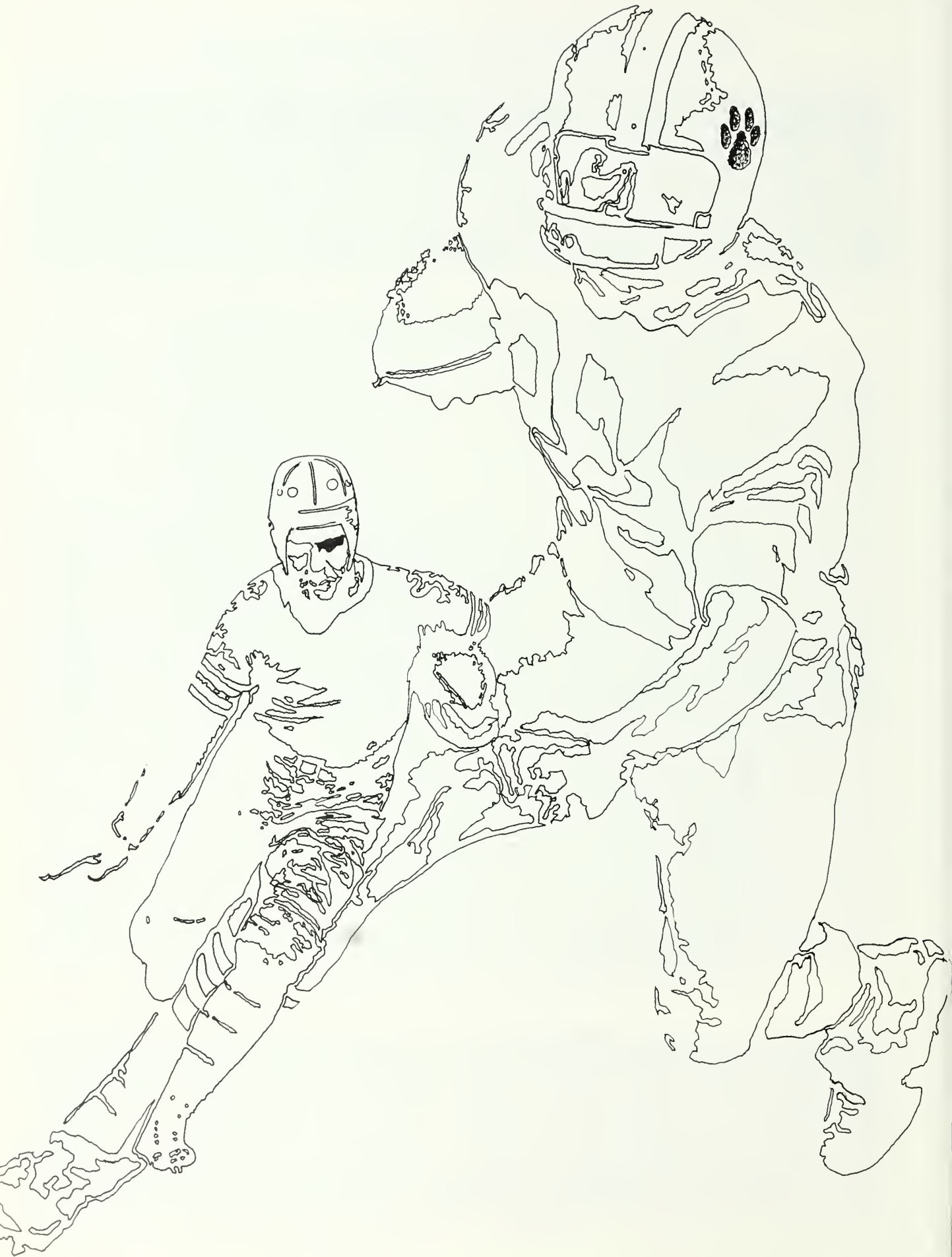

The Spirit of Thanksgiving Past

By Ross Cornwell, Clemson University News Bureau

"Thanksgiving, the sole break in the sea of monotony from September to Christmas, is here again," wrote an editorialist in Clemson University's student newspaper, *The Tiger*, back in 1907.

"Be thankful," he exhorted the cadets, "for the opportunity of attending college; for your health and vigor; in advance, for the victory over (Georgia) Tech; and last of all, let us be thankful on this day that oysters replace bull in the mess hall." Thanksgiving throughout Clemson's history has had a way of reflecting the spirit of the age.

The cadets were not allowed to go home for Thanksgiving holidays in 1903, according to a *Columbia State* correspondent, "because it breaks into the college work seriously to have so many away for two or three days."

The students, however, did enjoy boxes of food prepared and packed with care by loving mothers. They also munched several bushels of juicy apples, a debt collected from the University of Georgia football team in one of the South's most memorable sports stories.

Clemson had beaten Georgia by 29 points in mid-November, and the Bulldogs, thirsting for some sort of revenge, offered the Tigers a bushel of apples for every point over 29 Clemson put on the scoreboard against archrival Georgia Tech the following weekend.

Why apples? A newspaper reporter wrote that Georgia was ready to promise the Clemson players almost anything, "but the Clemson team esteemed apples most."

"Eating apples is said to be the crowning dissipation of the Clemson student body," he noted. "The town itself has not yet been incorporated on the map and such vicious habits as the demon rum, ping-pong and other forms of vice known to a large city are unknown."

The Tigers walloped Tech 73-0 and soon 44 bushels of choice Georgia apples were enroute to Clemson.

Thanksgiving and gridiron spirit have gone hand in hand at Clemson since the school's first game played in 1896, a 14-6 triumph over nearby rival Furman University, for many years Clemson's traditional Thanksgiving opponent. "Well, it's here! And how? That long awaited for day is tomorrow, Turkey Day. Never has the old Tiger spirit seemed more enthusiastic. Never have the Tigers been more determined to do anything they can to beat Furman," warned a Nov. 23 *Tiger* in the early 1900's.

Those were the days when players were short on equipment and long of hair, wearing laced leather jackets, shin-guards and no headgear—men like Ed J. "Beef" DeCosta, J. F. "Man Mountain" Fleming (190 lbs.), J. G. "Little 'un" Barnwell (200 lbs.), and J. A. "Pee Wee" Forsythe, who played every minute of every game during his three years under renowned Coach John Heisman.

From the weekend electronic rock concerts of 1971 back to the 1907 Thanksgiving dance, music has been an important part of Clemson's Thanksgiving season.

The Tiger in November 1907 reported, "The cadet orchestra struck up an inspiring waltz which lifted the dancers off their feet and sent them whirling across the floor with an ease which induced partial unconsciousness," a dance floor condition not uncommon today after contortion exercises like the "Funky Chicken" or the "Bugaloo."

The student Arthur Murrays were still whirling along in November 1925 to the smash single "When Banana Peels Start Blooming I'll Come Sliding Home To You," and in 1938 when "350 couples danced to the snappy swinging of Clemson's red-hot Jungaleers."

Possibly the most sumptuous Thanksgiving meal ever served at Clemson came in 1936, ironically, in the midst of the Depression, as noted in the Dec. 3 *Tiger*.

The Cadet Corps "did devour at one sitting, 1,600 packages of dates, 21 flats of grapes, 11 crates of oranges, 16 boxes of apples, one-half barrel of cranberries, 1,600 cakes, 200 pounds of rice, 500 pounds of sweet potatoes, 400 pounds of Brazil nuts and walnuts," not to mention 2,100 pounds of turkey, and probably a partridge in a pear tree. American history has left its mark on many Clemson Thanksgivings. One intriguing historical footnote is found in the 1937 Thanksgiving issue of *The Tiger* in a story headlined "Hitler Guards Chase Clemson Color Guard For Not Saluting Shrine."

It seemed Cadet Fred Calhoun, vacationing in Munich, Germany, neglected to give the required Nazi salute when passing the Brown House, beer garden scene of Hitler's first unsuccessful grasp at control of the German government.

German guards gave hot pursuit, "shook their fists at Fred and began screaming out a series of insults surpassed only by Hitler's opinion of Russia. But Calhoun's a star half miler on the Clemson track team, and no Hitler cohort could catch him."

Nazism would soon cast a dreadful shadow across the Atlantic and over the Clemson campus. A *Tiger* columnist in 1943 wrote, "Another thing that struck us as we stood before the Thanksgiving meal was the thought that out yonder some Clemson man had a mouthful of field ration 'K' for Thanksgiving dinner.

"These petty little things such as rationing, shortages and uncertainty are such trivial matters compared to the sacrifices others are making," he noted.

Those sacrifices were great. "Third Annual Memorial Service To Be Held Dec. 7 To Honor Clemson Men" headlined the Nov. 24, 1944, *Tiger*. There were then 5,127 Clemson men in uniform, 177 killed, 31 missing, 43 in concentration camps.

Clemson Thanksgiving moods have reflected times of war and times of peace, times of light-hearted revelry and times of solemn reflection.

No matter the conditions, however, the nostalgic homeward-yearning vision of Thanksgiving conjured up by most college students from family and friends has remained largely unchanged. "Thanksgiving is one of our best holidays. The first frost is still in the air and making the blood tingle.

The farmer has his corn in his crib, his pumpkins into pies, and his turkeys well roasted and stuffed with dressing." The writer, a *Tiger* reporter in 1911, was speaking directly to his contemporaries.

At the same time, perhaps unknowingly, he captured one of America's most enduring holiday emotions.

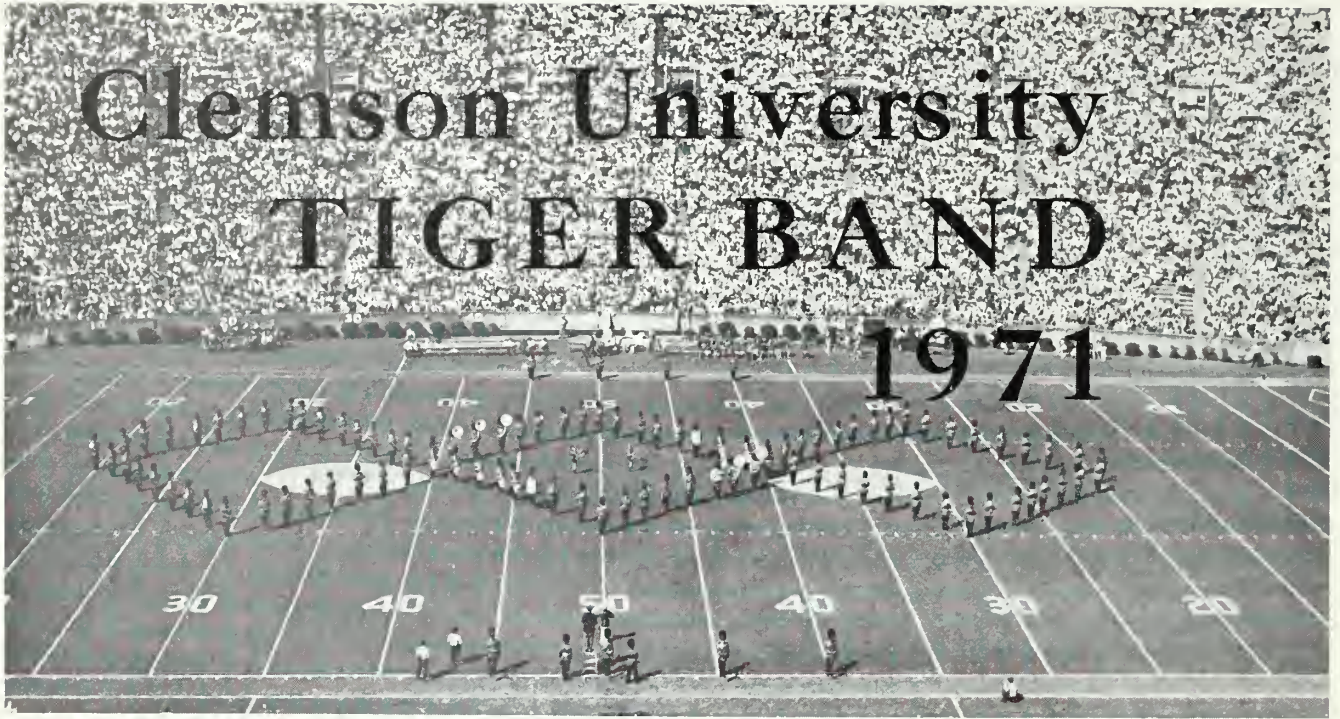

Bill Thompson
Drum Major

Band Staff

Band Commander	_____	Tony Hilton
Vice-Commander	_____	Howdy Gilchrist
Drum Major	_____	Bill Thompson
Color Guard Captain	_____	Richard Turner
Supply Officer	_____	Bill Parker
Sgt. Major	_____	James Clarkson



Tony Hilton
Commander



Susan Harris, Sara Davis, Linda Stoddard, Linda Davis
Tigerettes



James K. Copenhaver
Director, Tiger Band

PARENTS' DAY

program

Pre-Game

1:15 p.m. CLEMSON UNIVERSITY TIGER BAND

Tiger Rouser: SOCK IT TO 'EM (Fillmore)

TIGER RAG (arr. Yoder)

Presentation of Colors: PATRIOTIC FINALE (Arr. Foster)

Prayer: Steve Kelley representing the Fellowship of
Christian Athletes

CLEMSON UNIVERSITY ALMA MATER (McGarity-Butler)

NATIONAL ANTHEM (arr. Damrosch-Sousa)

Retirement of Colors: U. S. FIELD ARTILLERY MARCH (Sousa)

Tiger Rouser Reprise

Game

1:30 p.m. CLEMSON UNIVERSITY vs. N. C. STATE

Game Announcer: Al Joseph

For The Clemson Band: Nick Peck

Halftime

CLEMSON UNIVERSITY TIGER BAND

Fanfare and Entrance: RHAPSODY IN BLUE AND FANFARE
FROM "2001" (arr. Hawkins)

Pattern Drill: WADE IN THE WATER (arr. Edmunds)

Line Drill: VICTORY AT SEA (Rodgers-Edmondson)

Formation Feature: TIGER RAG (arr. Edmunds)

Exit: AULD LAND SYNE (arr. Hawkins)

Company C-4, Pershing Rifles and Capers

Commanded by Russell Bridges and Katherine Hubbell

THE N. C. STATE SERIES . . .

N. C. State is the only Atlantic Coast Conference team that Clemson coach Hootie Ingram has not tangled horns with as yet, but his first opportunity comes this afternoon, which is the wind up game for the Wolfpack of the 1971 season. The Tigers have their finale left next week against South Carolina.

The void between Ingram and the 'Pack is the fact that N. C. State has been off the Clemson schedule for the past two seasons.

Actually, this is one of the oldest rivalries on the Clemson schedule. It has been going on since 1899, three years after the Tigers put a team on the field.

Although Clemson leads in the series with 28 victories, 10 losses and a tie, there have been some mighty close games down through the years. In fact, of the 39 games played so far, 17 have ended with a touchdown or less separating the two teams.

One of these came in the last meeting in 1968, a game which was played in Raleigh with a regional television audience. The Tigers won, 24-19, but it ended in dramatic fashion.

After being tied 7-7 at the end of the first period and Clemson leading 14-10 at the half and 17-10 after three quarters, things really began to pop in the final 15 minutes.

The 'Pack pulled two points closer with 4:02 left in the game when Billy Ammons was caught for a safety in the end zone; and after the free kick, it took State only three plays to score the go-ahead touchdown and there was only 2:26 left on the clock.

Starting from their 31, the Tigers moved quickly. Ammons passed to Jack Anderson for 20 and then for 12 to move to the State 37. After a blocked pass, Charlie Waters made a fantastic catch at the State 12.

From there on in, the ball belonged to Ray Yauger, and it took him three plays to score. The touchdown run was seven yards. Only 53 seconds showed on the clock. State ran four plays and Clemson took over again with 19 seconds left, ran one play and walked off a 24-19 victor.

Although the Tigers own a 6-3 mark over the 'Pack in Death Valley, very few games have been easy for Clemson at home, away or on a neutral site against N. C. State. And the same pattern can be expected today.

OUR DEEP APPRECIATION . . .

To the following automobile dealers in South Carolina and Georgia who have furnished cars to members of the Clemson Athletic Department coaching staff for use on official business.

MARION BURNSIDE MOTORS
Columbia, S. C.

GEORGE COLEMAN MOTORS
Travelers Rest, S. C.

CONNELL CHEVROLET, INC.
Anderson, S. C.

CRANE CHEVROLET CO.
Easley, S. C.

DANIEL FORD, INC.
Moncks Corner, S. C.

FAIRWAY FORD, INC.
Greenville, S. C.

GUY MOTORS
Anderson, S. C.

MEREDITH CHEVROLET & PONTIAC
Lavonia, Ga.

JUDSON T. MINYARD, INC.
Greenville, S. C.

JIM MOORE CADILLAC & OLDS
Columbia, S. C.

JOHN FOSTER MOTORS
Easley, S. C.

WINNSBORO MOTOR SALES CO., INC.
Winnsboro, S. C.

Clemson Athletic Department

Piedmont Paper Company, Inc.

WHOLESALE PAPER MERCHANTS

P. O. BOX 5413 — BILTMORE STATION

37 GARFIELD ST.

DIAL (704) 253-8721

ASHEVILLE, N. C. 28803



71—DT—Bruce Arnold (Bruce) Decock—Sophomore—5-11—215—9-16-52—Kittanning, Pa. . . . outstanding defensive lineman on freshman squad last season . . . possible starter . . . has potential to be tremendous college performer . . . quickness is his big asset . . . earned three letters in football and one each in baseball and track at Kittanning Sr. High School . . . all-conference and all-state selection . . . father is a school supervisor . . . pre-dental major.



73—OT—James Walton (Jim) Dorn—Senior—6-3 232—5-24-49—Charleston, S. C. . . . returning starter from 1970 squad . . . will be pushed by Gennerich for starting role this fall . . . a good blocker . . . received two letters in football and one in baseball at Rivers High School . . . was on all-state and all-conference teams in high school . . . received award for best lineman at Rivers . . . father is in finance business . . . majoring in history.



64—DT—Don Lawrence (Don) Ethredge—Senior 6-1—215—4-14-50—Charleston, S. C. . . . lettered as defensive end in 1969 and as linebacker a year ago . . . will add depth to this position in the fall . . . earned three letters each in football, basketball and track and one in wrestling at St. Andrews High School . . . was captain and most valuable on football squad . . . made all-conference and all-state teams . . . father is a machinist . . . majoring in industrial management.



53—C—David Roy (Dave) Farnham—Senior—6-1/2—224—10-24-50—Travelers Rest, S. C. . . . was starting center in 1970 . . . slated to draw starting nod again this fall . . . good blocker . . . was all-around athlete at Travelers Rest High School . . . earned three letters in football and two each in basketball and track . . . named most valuable lineman . . . twice was selected on all-conference and all-state teams . . . father is owner of hardware store . . . majoring in history.

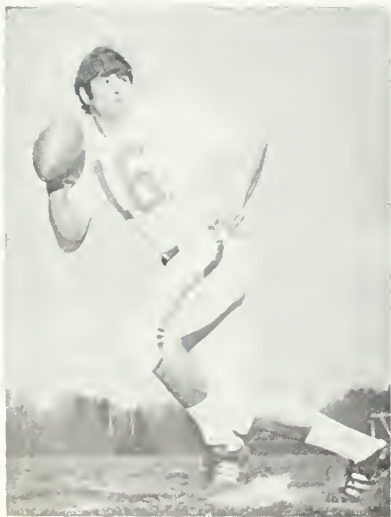

16—QB—Mark Gregory (Mark) Fellers—Sophomore—6-2—192—1-21-52—Charlotte, N. C. . . . was number one quarterback on freshman team last season . . . led Cubs in total offense and in passing . . . throws ball exceptionally well . . . a strong running signal-caller . . . completed over 60 percent of his passes as a freshman . . . outstanding athlete at Myers Park High School . . . earned letters in football, basketball and baseball . . . father is a salesman . . . financial management major.



43—FB—Randolph Ridge (Randy) Flanders—Sophomore—6-0—185 — 7-15-52 — Winnsboro, S. C. . . . carried the ball 17 times as a freshman last season for the Cubs . . . a strong running back . . . should add depth to position this fall . . . attended Winnsboro High School where he earned three letters each in football, basketball and track . . . scored 30 touchdowns as a senior tailback . . . state AA Back-of-the-Year . . . father is in textiles . . . financial management major.

My, how the old neighborhood has changed.

Three hundred years ago, the Keowee Valley was a great Cherokee trading center. And you should see it now. Now, it's the site of our Keowee-Toxaway Visitors Center.



Where you can see first hand huge nuclear reactors taking shape outside. Where you can learn the secrets of the atom. Where you can visit the past, the present, the future of power and get the answers to all those questions you've always wanted to ask. It's an exciting, award-winning exhibition with spectacular demonstrations you can operate yourself. And dramatic display chambers filled with sight and sound. All at no charge. It's located near the intersection of SC 183 and SC 130, north of Clemson, S. C. A short hop from I-85, US-123, US-25, or US-64. And you're welcome anytime from 10 to 5 weekdays, 1 to 6 on Sundays, holidays included. For an illustrated booklet, contact any Duke Power office or write the Visitors Center, P. O. Box 308, Clemson, S. C. 29631.

Come. Bring a picnic lunch and a boat, if you like. And see this fantastic place.



86—OE—Peter John (Pete) Galuska—Senior—6-1—193—6-29-49—Rochester, Minn. . . . will be in running for starting role this fall . . . listed as number one following spring drills . . . was on receiving end of seven passes in 1970 . . . has good hands . . . received three letters each in football and basketball and two in track at Lourdes High School . . . was all-conference and all-state selection in football . . . also named to all-state basketball team at Lourdes . . . father is a truck driver . . . recreation and park administration major.



97—DE—William Guy (Guy) Gehret—Sophomore—6-2—199—2-17-52—Altoona, Pa. . . . had an outstanding season as a starting defensive end on the freshman squad . . . a real tough and aggressive player . . . should see considerable amount of action this fall and will add depth to this position . . . attended Altoona Area High School where he lettered in football . . . named to the All-West Conference team . . . father is a draftsman . . . majoring in financial management.

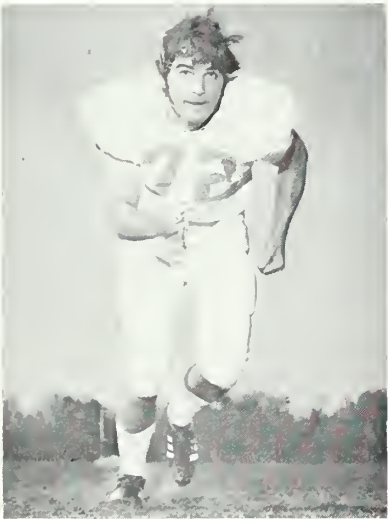

72—OT—Gary Boyd (Gary) Gennerich—Junior 6-2—212—8-28-51—Wayne, N. J. . . . will be prime candidate for starting role this fall . . . strong and quick lineman . . . saw some starting action a year ago . . . lettered in football and basketball at Wayne Valley High School . . . was all-league and all-county in high school . . . also named honorable mention all-state . . . New York Daily Times All-Star Team selection . . . father is an executive . . . majoring in pre-dentistry.



59—LB—Lewis Earl (Earl) Gilstrap, Jr.—Senior—5-10—193—1-3-49—Easley, S. C. . . . saw limited action last fall . . . has a tremendous amount of desire and has looked impressive to coaching staff . . . a tough and hard-nosed linebacker . . . brother, Rick, is Clemson's starting tailback . . . came to Clemson as a transfer from Newberry College . . . could possibly see a considerable amount of action this fall . . . father is in laundry and dry cleaning business . . . majoring in political science.



10—TB—Richard Hunter (Rick) Gilstrap—Senior—6-3—215—9-29-50—Easley, S. C. . . . saw action as quarterback and tailback in 1970 . . . moved to tailback in spring and nailed down starting nod . . . a very strong and hard runner . . . had tremendous spring and should have outstanding year as running back . . . a good pass receiver . . . All-American quarterback at Easley High School . . . co-captain of Shrine Bowl squad . . . possible all-conference selection this fall . . . father in laundry and dry cleaning business . . . pre-med major.



45—TB—Dennis Lamar (Dennis) Goss—Junior—5-10—165—6-2-50—Hapeville, Ga. . . . transfer from Gordon Junior College . . . has excellent speed . . . should see a considerable amount of action as a running back this fall . . . also a good pass receiver . . . earned three letters each in football and track, two in basketball and one in baseball at Hapeville High School . . . named to Greater Atlanta All-Star and all-state teams in high school . . . father is owner of service station . . . education major.



32—DB—Arthur Lee (Lee) Haddock—Senior—5-9—160—3-6-47—Atlanta, Ga. . . . a returning letterman who was used mainly on the kick-off squad last fall . . . a very determined player . . . a hard-nosed football player that is a good tackler . . . team holler-guy . . . made several key tackles as kickoff team member last season . . . attended Walter F. George High School where he lettered in football and baseball . . . was a high school running back . . . father is superintendent . . . recreation and park administration major.



57—C—Richard Lee (Ricky) Harrell—Junior—6-3—203—8-8-51—Morristown, Tenn. . . . played behind Farnham last season . . . listed as number two again this fall . . . a good blocker . . . earned three letters in football and two in wrestling at Morristown-Hamblen East High School . . . was all-conference selection in high school . . . played in Tennessee All-Star game . . . played with Mike Buckner (Tiger LB) in high school . . . father is a millwright . . . majoring in electrical engineering.



46—LB—James Abner (Jimmy) Heckle—Sophomore—6-0—202—10-16-49—Rock Hill, S. C. . . . was injured prior to opening game last season and red-shirted . . . has potential to be fine linebacker . . . will be in running for starting role . . . a converted defensive back . . . was leading rusher at Rock Hill High School . . . earned two letters each in football and track in high school . . . played in North-South All-Star game . . . father is insurance adjuster . . . elementary education major.



62—LB—Larry Douglas (Larry) Hefner—Senior—6-3—235—8-2-49—Charlotte, N. C. . . . returning starter as middle linebacker this fall . . . has good strength . . . anticipates well . . . expected to have outstanding season as a senior this fall . . . prime candidate for All-Conference and All-American honors . . . real aggressive ball player . . . good pro prospect . . . lettered in football and wrestling at North Mecklenburg High School . . . made all-state team . . . father is Ford salesman . . . recreation and park administration major.



15—DB—Dale Ronald (Dale) Henry—Senior—6-1—188—4-25-49—Maggie Valley, N. C. . . . expected to start in the secondary this fall . . . was number one as sophomore but rotated as starter in 1970 . . . intercepted one pass a year ago . . . could handle Tiger punting chores . . . lettered in football, baseball, basketball and track at Tuscola High School . . . all-state and all-conference quarterback in high school . . . father is a housing contractor . . . majoring in history.



60—DE—Kenneth Mark (Ken) Hicks—Sophomore—6-2—209—3-30-51—Oakland, N. J. . . . was a red-shirt last year . . . has good potential and will be a candidate for starting role this fall . . . strong and aggressive lineman . . . won three letters each in football and baseball at Indian Hills High School . . . has played defensive tackle and guard . . . twice named all-league in high school . . . also all-county and all-suburban . . . father is a furniture refinisher . . . majoring in recreation and park administration.



34—DB—Brian Edwin (Brian) Hoffman—Sophomore—6-0—184—9-14-52—Fairfax, Va. . . . had good season as defensive back for Cubs a year ago . . . intercepted one opponent pass . . . a very consistent player and extremely hard worker . . . should see a considerable amount of action for the varsity this fall . . . attended W. T. Woodson High School and earned two letters each in football, baseball and basketball . . . was named to the All-District football squad . . . father is executive with telephone company . . . chemical engineering major.



76—DT—Stanley Phillip (Stan) Hopkins—Sophomore—6-2—220—11-26-49—Travelers Rest, S. C. . . . a red shirt from last seasons' scout team . . . will add depth to this position and could see a considerable amount of action in the fall . . . played end at Travelers Rest High School . . . earned four letters in baseball, three each in football and basketball and one in track . . . all-conference and all-state selection . . . played in Shrine Bowl . . . father is retired . . . majoring in political science.

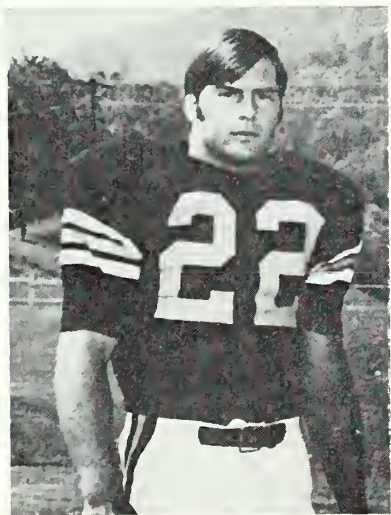

22—TB—Roland Wade (Wade) Hughes—Junior—5-11—195—2-4-51—2-4-51—Mechanicsville, Va. . . . highly sought after junior college running back from Ferrum JC . . . did not participate in spring practice . . . expected to be in running for starting role . . . averaged 6.2 yards per carry and over 100 yards per game at Ferrum . . . also saw action as a linebacker . . . outstanding athlete at Lee-Davis High School where he was awarded the "Back-of-the-Year" Award by the Richmond Times . . . father is union financial secretary . . . majoring in education.



87—DB—Robert Alan (Bobby) Johnson—Junior—6-0—180—2-8-51—Columbia, S. C. . . . was number one flanker a year ago . . . switched to defense this spring . . . extremely fine athlete who assumed new role and did outstanding job . . . expected to have good year in 1971 . . . was number three receiver on team last season . . . good tackler with above average speed . . . could also be used as receiver this year . . . attended Eau Claire High School . . . father is a service manager . . . industrial management major.



21—FLK—Jeffrey Don (Don) Kelley—Senior—6-1—179—8-17-50—Greenville, S. C. . . . was all-state, All-ACC and All-ACC Scholastic as defensive back last season . . . also honorable mention All-American . . . amassed 545 yards and scored three touchdowns on 24 punt and three interception returns in 1970 . . . dangerous running ability prompted move to flanker . . . sure bet for All-Conference and All-American honors again this year . . . excellent speed . . . outstanding athlete . . . good pro prospect . . . father is deceased . . . pre-dentistry major.



14—QB—Thomas Byron (Tommy) Kendrick—Senior—6-1—183—9-11-50—Stone Mountain, Ga. . . . one of finest quarterbacks in Clemson history . . . leading passer past two seasons . . . already put his mark in Clemson record book . . . accurate passer who is expected to have tremendous year . . . has passed for better than 1,400 yards both his sophomore and junior years . . . outstanding athlete at Clarkston High School . . . lettered in football basketball and baseball . . . father is a salesman . . . majoring in industrial management.



75—OG—James Howard (Buddy) King, Jr.—Junior—6-0—223—5-29-51—Concord, Calif. . . . starter as a sophomore last fall . . . tough and aggressive lineman that should have an outstanding junior year . . . lettered in football baseball and wrestling at Mt. Diablo High School . . . all league and All-Northern California in high school . . . played in North-South California Shrine game . . . father is a production supervisor . . . majoring in industrial management.



78—OG—Steven Jay (Steve) Lewter—Senior—6-4—238—2-1-49—Clarkston, Ga. . . . started as offensive tackle while a sophomore . . . saw some starting action last fall . . . listed as starter this season . . . quick and strong interior lineman . . . played both ways at Clarkston High School . . . earned three letters each in football and track and one in wrestling in high school . . . father is employed by Southern Bell . . . majoring in arts and sciences.



82—DE—Steven Lamar (Steve) Long—Sophomore—6-2—210—5-4-51—Monroe, Ga. . . . a red-shirt sophomore up from last year's scout team . . . has potential to be fine defensive end . . . a strong athlete . . . attended Monroe Area High School where he earned three letters each in football, basketball and track and one in golf . . . most valuable blocking back in high school . . . also mvp in track . . . father is a merchandiser . . . majoring in agronomy.

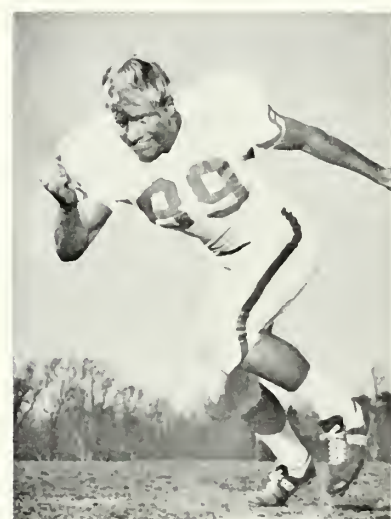

89—DE—Daniel William (Danny) Lundeen—Junior—6-3—202—6-26-51—Temple Terrace, Fla. . . . a defensive tackle for freshman team in 1969 . . . began 1970 as starting defensive end until injury sidelined him . . . will be back in contention for starting job this fall . . . attended King High School and earned two letters each in football and basketball . . . all county, all-regional, all-conference and all-state selection in high school . . . father is manufacturing manager . . . education major.



85—TE—John Garvin (John) McMakin—Senior—6-3—214—9-24-50—Tucker, Ga. . . . leading pass receiver on team last season . . . has good hands . . . strong runner and good blocker . . . should have outstanding season this fall . . . considered as one of the best tight ends in the Southeast . . . a prime candidate for all-conference and All-American honors . . . an excellent pro prospect . . . outstanding athlete at Tucker High School . . . named on Metro-Atlanta All-Star team . . . father is an engineer . . . majoring in sociology.



12—QB—Mike H. (Mike) Mathews—Sophomore—6-2—194—4-17-51—Canton, N. C. . . . was red-shirted last season . . . led Cubs to undefeated season in 1969 . . . has potential to be outstanding signal-caller for Tigers . . . could be back-up man for Kendrick this fall . . . played at Pisgah High School where he earned four letters each in football and baseball and three in basketball and one in golf . . . played in Shrine Bowl game . . . father is a maintenance supervisor . . . majoring in industrial management.



94—DE—Charles Albert (Charlie) Mayer—Senior—6-0—216—1-17-50—Little Mountain, S. C. . . . broke into starting line-up last season and was impressive to coaching staff . . . strong and agile . . . will be one of leading candidates for starting job again in 1971 . . . attended Mid-Carolina High School where he was coached by former Clemson player Lon Armstrong . . . earned 12 letters in football, basketball, baseball and track . . . father is a control room operator . . . majoring in recreation and park administration.



79—OT—Albert (Al) Murray—Sophomore—6-2—244—1-15-52—Tampa, Fla. . . . was impressive last season on the Cub squad . . . should see a good bit of action for the Tigers this fall . . . will add depth to offensive line in 1971 . . . a good college performer . . . strong and agile lineman . . . attended King High School and earned two letters in football and one each in track and wrestling . . . received outstanding lineman award . . . father is glass glazier . . . recreation and park administration major.



11—QB—Ken Robert (Ken) Pengitore—Sophomore—5-11-193—3-27-52—Haledon, N. J. . . . was number two signal-caller on Cub squad last fall . . . a dangerous and exciting runner . . . a good passer . . . could possibly be number two quarterback in 1971 . . . had outstanding spring practice . . . attended Manchester Regional High School where he earned four letters in baseball, three in football and two in basketball . . . captained all three sports . . . father is shipping and receiving clerk . . . pre-dentistry major.



70—DT—John Aubrey (John) Price—Junior—6-3—234—10-24-51—Martin, S. C. . . . was injured in fifth game of season last fall and was out for rest of year . . . will add depth at this position in 1971 . . . a very strong athlete . . . attended Allendale-airfax High School and lettered two years each in football and track . . . all-conference and all-state selection . . . outstanding lineman in Shrine Bowl . . . father is a miller . . . recreation and park administration major.



38—DB—Marion Francis (Marion) Reeves—Sophomore—6-1—185—2-23-52—Irmo, S. C. . . . was starting defensive back on 1970 Cub team . . . fastest man on frosh squad . . . has great strength . . . has potential to start in the fall . . . earned two letters in football and one in baseball at Irmo High School . . . was an all-area selection in high school . . . coached by Ernest Nivens . . . father is a minister . . . majoring in administrative management.



30—LB—John Alan (John) Rhodes—Sophomore—6-1/2—203—9-20-51—Franklin Lakes, N. J. . . . had outstanding spring practice . . . a possible starter for this fall . . . was red-shirted a year ago . . . has much determination . . . came to Clemson from Ramapo High School where he earned two letters in football and one each in baseball and track . . . was outstanding high school fullback . . . also played linebacker . . . father is a regional sales manager . . . majoring in industrial management.

HURRY ON DOWN TO HARDEE'S

WHERE THE BURGERS ARE CHARCO-BROILED

Our burger isn't just a burger. It's chopped beefsteak. (As if our charco-broiling weren't enough)

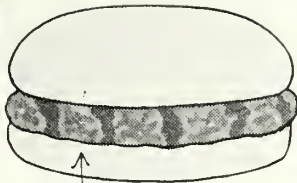

Real chopped beefsteak

Big things like the Hardee's Huskee only cost a little. But give you a lot. Charco-broiled chopped beefsteak, melted cheese, a delicious sesame bun, shredded lettuce and Hardee's special sauce. Whew.

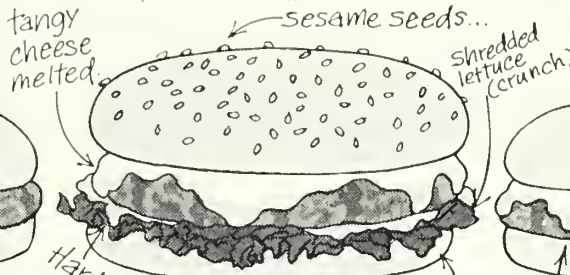

tangy cheese melted

sesame seeds...

shredded lettuce (crunch)

Hardee's special sauce here.

Mustard optional.

Even the cheese-burgers are charco-broiled. And thick with tangy cheese.

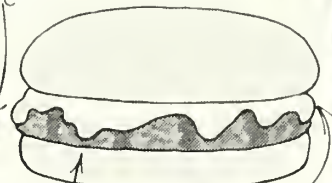

The cheese. The burger.

Our inside story.

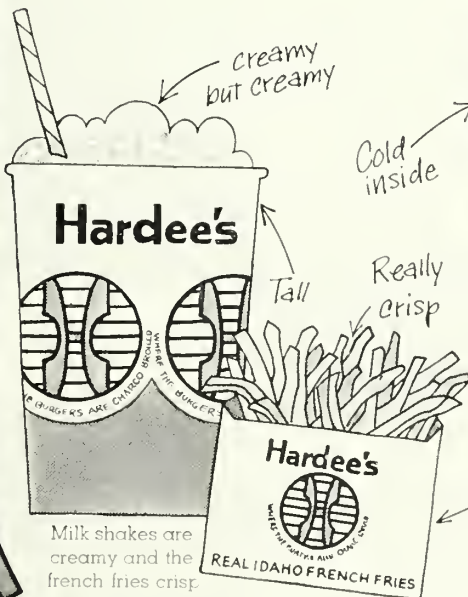

creamy but creamy

Hardee's

Tall

Really crisp

Milk shakes are creamy and the french fries crisp.

Hardee's REAL IDAHO FRENCH FRIES

hot stuff

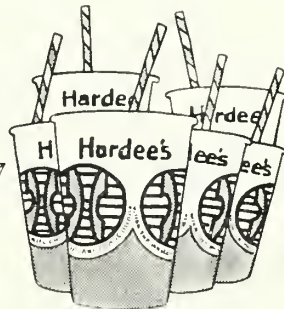

Cold inside

There are more kinds of soft drinks than you can shake a straw at.

really quick...



You can get orders-to-go pronto.

...hurry, hurry.



Hardee's Hamburger Restaurants
IN CLEMSON JUST OFF CAMPUS
NEAR STADIUM ENTRANCE

OWNED AND OPERATED BY
SPARTAN FOOD SYSTEMS



40—DB—Thomas Mell (Tommy) Richardson—
Sophomore—5-11—161—6-2-51—Monroe, Ga...
pre-season injury sidelined him for season in
1970... a possible starter for this fall...
had good spring practice... received four
letters each in football, basketball and track
and one in baseball at Monroe Aera High
School... outstanding high school back...
holds school rushing record... father is a
principal... majoring in economics.



26—TB—Michael Henry (Smiley) Sanders—
Sophomore—6-1—192—6-12-52—Central, S. C...
... leading rusher on freshman team a year
ago... real strong running back... looked
most impressive during spring drills...
should develop into outstanding college tail-
back... a good blocker and pass receiver
... played on Clemson baseball team this
past spring... lettered in football, baseball,
basketball and track at D. W. Daniel High
School... father is in textiles... majoring
in administrative management.



20—OE—David Timothy (David) Sasser—Soph-
omore—6-2—191—1-11-51—Savannah, Ga...
a red-shirt last fall... will add depth to
the receiver corps this season... was a
quarterback at Groves High School... let-
tered three years in football and two each in
baseball and basketball... all-state honor-
able mention for two consecutive years...
most valuable on squad... father is super-
visor for Union Camp Bag Co... recreation
and park administration major.



3—PK—Eddie Watson (Eddie) Seigler—Junior—
6-0—165—4-7-51—Greenwood, S. C... lead
team in scoring as a sophomore last season
... soccer-style kicker... longest boot last
fall was a 48-yard field goal against The
Citadel... had 52-yard boot against Georgia
as a freshman... will give Tigers added
scoring punch... earned two letters each
in football and soccer at Greenwood High
School... father is textile engineer... pre-
med major.



81—FLK—Robert Charles (Bob) Shell—Junior—
6-2—182—1-23-51—Atlanta, Ga... will see
considerable amount of action as back up for
Kelley... good receiver... excellent
speed... played at St. Pius X High School
and lettered two years in football and three
years in track... was high point man on
track team for two consecutive seasons...
coached by George Maloof in high school...
father is a sales supervisor... majoring in
industrial management.



42—DB—Jeffrey Michale (Jeff) Siepe—Junior—
6-1—176—12-4-51—Wayne, N. J... was a
starting defensive back as a sophomore...
a good defender with excellent speed... a
tough and aggressive ball player... pick-
ed off one opponent pass a year ago...
slated to start again this fall... member of
Clemson baseball team... was all-area, all-
county and all-league at Wayne Valley High
School... earned seven varsity letters...
father is plant manager... arts and sciences
major.

**You've got a lot to live.
Pepsi's got a lot to give.**



TERRY BOTTLING COMPANY

ANDERSON, SOUTH CAROLINA

Under appointment from Pepsi-Cola Co., New York

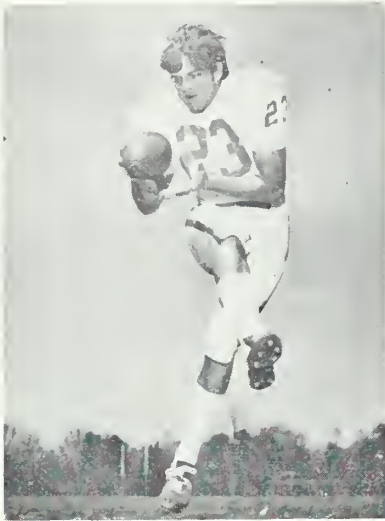

23—FLK—William Keith (Keith) Slem্প—Sophomore—6-2—186—7-17-52—Johnson City, Tenn. . . . caught seven passes for Cubs last year . . . also used as extra point man . . . a good receiver that will add depth to squad this fall . . . played at Science Hill High School where he earned three letters each in football, basketball and track . . . played with Deanhardt in high school . . . father is owner of auto parts store . . . majoring in administrative management.



28—DB—James Patrick (Pat) Shealy, III—Junior—6-0—183—12-13-49—Graniteville, S. C. . . . a possible starter for this fall . . . red-shirt who had good spring practice . . . good tackler . . . outstanding athlete at Graniteville High School . . . received three letters in football and two each in basketball and track in high school . . . set four high school track records . . . was all-conference end two consecutive seasons . . . father is a chemist . . . majoring in pre-med.



80—DE—Jeffrey Lynn (Jeff) Stocks—Sophomore—6-2—196—12-6-51—New Bern, N. C. . . . outstanding performer for 1970 freshman squad . . . has knack for coming up with big play . . . knows nothing but 100 percent . . . should be a great asset to varsity . . . has chance to start this fall . . . participated in football, baseball and wrestling at New Bern High School . . . all-conference selection . . . division wrestling champ . . . MVP in football . . . father is a banker . . . majoring in biology.



51—LB—Paul Morgan (Skip) Stombaugh—Sophomore—5-10—200—2-15-52—College Park, Md. . . . regular fullback on frosh team a year ago . . . a good blocker . . . switched to linebacker due to strength . . . a good tackler . . . most aggressive . . . could handle some of the punting chores this fall . . . earned three letters each in football and baseball at High Point High School . . . was all-conference and received award for MVP in conference . . . father works with FBI . . . civil engineering major.



41—FB—Henry Madison (Henry) Walters—Junior—5-9—183—11-10-49—Anderson, S. C. . . . saw limited action last fall as fullback and kickoff return man . . . gained experience and should be much improved runner this fall . . . attended T. L. Hanna High School and earned three letters in football and two in track . . . played in Shrine Bowl and in North-South All-Star game . . . set new school rushing record at Hanna . . . father is a millwright . . . civil engineering major.



67—DT—Frank William (Frank) Wirth—Junior—6-2—216—2-15-51—Schnecksville, Pa. . . . a returning starter at defensive tackle . . . had an impressive sophomore season in 1970 . . . will be in contention for starting role again this fall . . . an all-league tackle at Parkland High School . . . earned three letters each in football and wrestling and two in track in high school . . . father is in the trucking business . . . majoring in business education.

CONTRIBUTIONS INCREASE

The 37th IPTAY year closed this past August 31st, and for the seventh consecutive year, the club noted an increase in contributions.

The total amount given during the fiscal year of IPTAY amounted to over \$376,000. The goal set for the next 12 months is \$500,000.

IPTAY, which stands for I Pay Twenty A Year, is Clemson's scholarship club and it is solely through these means that the Tigers are able to maintain a healthy athletic program in 11 inter-collegiate sports.

Thousands of student-athletes have received an education through IPTAY, many of whom could not have attended college except through these means. And with the rising costs in the field of education each year, the need for additional memberships increases each year.

During the past year there were 6,658 regular \$20 memberships, there were 1,621 \$100 Gold Card members, 139 members who gave \$250, 45 \$500 Gold Carders, 18 \$1,000 donors and three \$2,000 members, who are known as IPTAY Scholarship Donors. This totals 8,484 of all memberships and represents 94 per cent of the goal set.

IPTAY was started — and still functions — with one purpose in mind, that is, to finance athletic

scholarships at Clemson. Not one single penny contributed during the past 37 years has been used for any other purpose. All contributions are tax deductible.

From the records available, there were 185 people who were members of IPTAY during that first year of 1934-35. Over a third of these are now deceased, but better than 60 per cent of those still living are members today and over a fifth of them are Gold Card members.

The late Dr. Rupert H. (Rube) Fike was the father of IPTAY. It was his idea that something should be done to support athletics at Clemson. His thought was being churned around when the Tigers were at one of their lowest depths of football. The team had won only seven games, while losing 17 and tying five in three years.

The idea of the seven people who started IPTAY was to get 100 more members. They never dreamed IPTAY would become one of the foremost scholarship organizations in America.

Tiger athletic teams have won numerous conference championships, not to mention many individual honors.

IPTAY is another way to spell Clemson athletics.

CLEMSON THEATRE

CLEMSON, S. C.

Robert J. Moseley, Manager



The Theatre of Fine Entertainment

Dial 654-3230 for Current Attraction



CAPRI'S ITALIAN of CLEMSON

SERVING THE FINEST IN
ITALIAN FOODS DAILY FROM
5:00 P. M. TO MIDNIGHT

(Closed Sundays)

ALSO ENJOY YOUR FAVORITE
BEER AND WINE

104 NORTH CLEMSON AVE.

For Take-out Orders Dial 654-1470

CLEMSON IPTAY



T. C. Atkinson, Jr., IPTAY President
Director—District VI



Lewis F. Holmes, IPTAY Vice Pres.
Director—District III



F. E. Hughes, Jr., IPTAY Sec.-Treas.
Director, District IV

B. K. Chreitzberg
Director—District I
K. M. Watson
Director—District II
W. Henry Thornley
Director—District V

S. C. McMeekin
Director-At-Large
A. U. Priester, Jr.
Director-At-Large
W. H. Spencer, Jr.
Director-At-Large

W. G. DesChamps, Jr., Director
Dr. R. C. Edwards, Director
Harper Gault, Director
Dr. G. J. Lawhon, Jr., Director
Calhoun Lemon, Director
Chris Suber, Director
W. H. Taylor, Director
Marshall Walker, Director

T. C. Breazeale, Jr., Alumni Pres.
Ex-Officio Director
G. H. Aull, Alumni Past Pres.
Ex-Officio Director
Coach Frank Howard
H. C. McLellan
Athletic Director
E. P. Willimon
IPTAY Executive Secretary



IPTAY ORGANIZATION—DISTRICT I

B. K. Chreitzberg, Director — District I
304 White Hall Road
Anderson, S. C. 29621

ABBEVILLE COUNTY
Charles B. Murphy
Phil Rosenburg

MCCORMICK COUNTY
H. A. Caudle, Chairman
T. R. McAbee

ANDERSON COUNTY
S. T. King, Chairman
Victor G. Chapman
Joe B. Davenport
Percy C. Osteen, Jr.
A. R. Ramseur
Robert G. Sharpe
Chris Suber
W. T. Yarborough

OCONEE COUNTY
Roy Adams

GREENWOOD COUNTY
Robert L. McCord, Chairman
Dr. F. Erwin Abell, Jr.
Johnson Craig
Nevit Y. Johnson
J. R. Werts
Robert M. Erwin, Jr.
W. K. Fooshe, Jr.

PICKENS COUNTY
James V. Patterson, Chairman
Dr. R. C. Edwards
Col. Samuel T. McDowell
R. W. Moorman
Gil Rushton
Floyd M. Hunt
Gordon S. Davis
Dr. Tom C. Lynch, Jr.
Dr. Max G. Ratchford
Wm. C. Singleton
J. A. West

LAURENS COUNTY

Cecil P. Roper, Chairman
Charles W. Bussey, Jr.
T. Heath Copeland
W. Brooks Owens
Dr. N. Carl Wessinger
Ralph C. Prater
Joseph R. Adair
Robert M. Erwin
H. M. Faris
Marvin C. Robinson, Jr.
Gray Hipp, Jr.
Hugh Morgan, Jr.

A. B. Bullington, Jr.
John B. Cornwell, Jr.
Jack Cribb
Kenneth Cribb
John Easterling, Jr.
Bruce Foster
Harry H. Gibson
Grover Henry
A. P. Kerchmar
Dr. C. B. Lesesne
Crayton McCown
Phil Prince
Robert L. Stoddard

SPARTANBURG COUNTY

William M. Cooper, Chairman
Wilbur K. Hammett
T. R. Adams, Jr.
John Brady

UNION COUNTY

Dudley J. Whitlock, Jr., Chairman
Charles J. Glenn
Hunter S. Harris, Jr.
B. E. Kirby, Jr.



IPTAY ORGANIZATION—DISTRICT II

K. M. Watson, Director—District II
37 North Avondale Dr.
Greenville, S. C. 29609

CHEROKEE COUNTY
W. R. Poole, Chairman
Henry L. Buchanan
Dr. T. A. Campbell
R. S. Campbell
Wiley Hamrick, Jr.
Clarence J. (Tiger) Huffstetler
W. E. Lipscomb
William T. McClure, Jr.
E. Raymond Parker

G. Evans Putman
Jim Vissage
Joe D. Gibson
Richard H. Ivester
Henry M. Lee
Robert B. McCorkle
G. D. "Doc" Morgan
William H. Orders
George M. Plyler
John G. Slatery
J. Harold Townes, Jr.
Kermit Watson
Frederic W. Wenck
Miles E. Bruce
E. Richard Taylor, Jr.
William T. Worth
Joel W. Gray, III
John R. Longshore
Seabrook L. Marchant
S. Gray Walsh

GREENVILLE COUNTY
J. G. Miller, Chairman
R. A. Aull
N. W. Dunlap, Jr.
Harry G. Batson
Charles A. Bryan, Jr.
Henry Elrod



IPTAY ORGANIZATION—DISTRICT III

Lewis F. Holmes, Director—District III
Shady Rest
Trenton, S. C. 29847

AIKEN COUNTY

H. O. Weeks, Chairman
William R. Alexander
E. Hines Hamilton
James W. Padgett
F. A. Townsend, Jr.
Tom Shell
Lawrence D. Sherer, Jr.
Leonard D. Swearingen

Clifford T. Smith
Clarence W. Senn
Lyon C. Fellers

EDGEFIELD COUNTY

E. O. Dukes, Jr., Chairman
J. B. Herlong, Vice-Chairman
Whit Gilliam
Clyde Smith
David Dukes
Lewis F. Holmes

RICHLAND COUNTY

John T. Wingard, Chairman
George I. Alley
Charles D. Bates
William B. Clinton, Jr.
William E. Hair
Col. George B. Herndon
Gen. Charles H. Hollis
Virgil F. Linder, Jr.
S. C. McMeekin
Walter Dave Merry, III
Henry M. Simons, Jr.
John B. Smith, Jr.
E. Ralph Wessinger
B. C. Inabinet, Jr.
Bruce Finley

LEXINGTON COUNTY

Dave H. Caughman, Chairman
Phillip C. Chappell, Jr., V-Chmn.
James Tracy Childers
W. H. Taylor
T. A. Henry

SALUDA COUNTY

William H. Craven, Jr., Chairman
James A. Derrick, Vice-Chairman
Frank Crouch
Alfred B. Coleman
Tom C. Wright

NEWBERRY COUNTY

J. H. Abrams, Chairman
Earle Bedenbaugh, Vice Chairman



IPTAY ORGANIZATION—DISTRICT IV

F. E. Hughes, Jr.
Director—District IV
Box 117
Winnsboro, S. C. 29180

KERSHAW COUNTY

J. F. Watson, Chairman
C. Carlyle Jackson
G. P. Lachicotte

LANCASTER COUNTY

W. P. Clyburn
Marion D. Lever, Jr.
W. O. Small

LEE COUNTY

W. G. DesChamps, Jr.
Don R. McDaniel, Sr.

MARLBORO COUNTY

C. E. Calhoun, Chairman
F. A. Spencer
C. S. McLaurin

YORK COUNTY

Aquille M. Hand, Jr., Chairman
G. Cleve Miller
J. C. Pearce
W. F. Gilmore
Harper Gault
E. M. (Buck) George
L. J. Hendrix, Jr.
Doug P. Herlong
W. T. Jenkins, Jr.
J. C. Rhea, Jr.
Marshall Walker
John K. Benfield, Jr.
W. F. Harper
Floyd D. Johnson

CHESTER COUNTY

J. B. Bankhead, Chairman
F. E. Abell
George R. Fleming
J. A. White
Ed Lindsay
Edward C. Abell

CHESTERFIELD COUNTY

James H. Hoover, Chairman
Claude B. Iler, Jr.
James C. Stone
J. C. Willis
S. W. Love, Jr.

DARLINGTON COUNTY

Dr. G. J. Lawhon, Jr., Chairman
William B. McCown, III
Harry McDonald
Dr. M. B. Nickles, Jr.
Bill M. Reaves
J. Wilton Carter
Dennis Yarborough

FAIRFIELD COUNTY

F. E. Hughes, Jr., Chairman
Louis M. Boulware
J. K. Coleman
Edward M. Crawford
Harold R. Jones



IPTAY ORGANIZATION—DISTRICT V

W. Henry Thornley, Director—District V
Mcnccks Corner, S. C. 29461

ALLENDALE COUNTY

Wiley D. Crum

BAMBERG COUNTY

Claude McCain, Chairman
Charles P. McMillan

BARNWELL COUNTY

Walter A. Holcombe
Calhoun Lemon
Norman M. Smith, II

BEAUFORT COUNTY

Henry Chambers

BERKELEY COUNTY

W. Henry Thornley

CALHOUN COUNTY

Lawrence M. Gressette, Jr.

CHARLESTON COUNTY

Salvadore V. Sottile, Chairman
W. R. Bailey
Archie E. Baker
David L. Glenn
Coleman Glaze
William A. Grant
James M. Kennedy
William C. Kennerty
Ralph King
Samuel W. McConnell
Hans F. Paul
Carl S. Pulkinen
Paul Quattlebaum, Jr.
Walter A. Renken, Jr.
Van Noy Thornhill
Arthur B. Schirmer, Jr.

COLLETON COUNTY

J. Ryan White, Jr., Chairman
W. R. Carter
B. George Price, III
Edward J. Wernitz, Jr.

DORCHESTER COUNTY

H. D. Byrd
Clifford Monroe Henley
Tom Salisbury

HAMPTON COUNTY

W. A. Lawton
William F. Speights

JASPER COUNTY

J. D. O'Quinn

ORANGEBURG COUNTY

F. Reeves Gressette, Jr., Chairman
Jack G. Valentine
J. M. Russell, Jr.
Lenaire Wolfe



IPTAY ORGANIZATION—DISTRICT VI

T. C. Atkinson, Jr., Director—District VI
Drawer 601
Marion, S. C. 29571

CLARENDON COUNTY

Theodore B. Gardner, Chairman
Lawrence I. Gibbons
H. B. Rickenbaker

DILLON COUNTY

W. Gordon Lynn, Chairman
Charles F. Carmichael
Charles G. Lucius, Jr.

FLORENCE COUNTY

John Lunn, Chairman
Jack W. Brunson
Edward L. Young
James W. King
L. M. Coleman, Jr.
Frank A. Douglass, Jr.
Leland Finklea, Jr.
Dr. H. A. Jordan
John G. Rose
Bobby J. Watford

GEORGETOWN COUNTY

John C. Heinemann, Chairman
Yank Barrineau
Sam M. Harper
Col. Prentiss Ward
A. H. Lachicotte, Jr.

GEORGIA

A. U. Priester, Jr., LaGrange
Howard E. Hord, Atlanta
Will L. Kinard, Atlanta
David C. Rogers, Atlanta
John L. Murray, Jr., Augusta
R. W. Sanders, Fort Benning
J. V. Roberts, LaGrange
Thomas E. Peterson, Macon
Andrew P. Calhoun, Savannah
E. F. Pearson, Savannah
John C. Sharpe, Tucker
Mickey Earl Reeves, Athens

NORTH CAROLINA

W. H. Spencer, Jr., Mooresville
Robert A. Gettys, Jr., Arden
Manley E. Wright, Asheville
Flip Phillips, Asheville
W. B. Croxton, Burlington
M. Riggs Goodman, Burlington
James B. Foster, Charlotte
Solon D. Smart, Cliffside
David W. Sprouse, Concord
George A. Hutto, Jr., Mooresville
Frank T. Roberts, Greensboro
Z. K. Kelley, Henderson
Pete Folsom, Hendersonville
Tom R. Morris, Jr., Hickory
John Auerhamer, Marion
W. D. Moss, Jr., Mooresville
Dr. C. R. Swearingen, Jr., Smithfield
J. Garner Bagnal, Statesville
Robert S. Bonds, Statesville
Don Kirkpatrick, Winston-Salem
Arthur Thomas, Winston-Salem

IPTAY REPRESENTATIVES AT-LARGE

Frank J. Jervy, Clemson
Hoke Sloan, Clemson

HORRY COUNTY

R. G. Horton, Chairman
Mrs. Edward L. Proctor
S. F. Horton
Wm. D. Anderson, Jr.
Jimmy Bell
Archie S. Dargan, Jr.
Bob Spann

MARION COUNTY

George G. Poole, Jr., Chairman
Robert G. Mace
T. C. Atkinson, Jr.
John H. Holt
Duncan C. McIntyre

SUMTER COUNTY

T. O. Bowen, Sr., Chairman
E. Mac DuBose
William B. Boyle
W. T. Fort, Jr.
Robert L. Wilder

WILLIAMSBURG COUNTY

John J. Snow, Jr., Chairman
W. H. Cox
A. C. Swails

OTHER STATES

O. Romaine Smith
Birmingham, Ala.
Douglas C. Edwards
Huntsville, Ala.

Leon R. Young
Winter Park, Fla.

Carl F. Bessent
Baltimore, Md.

P. B. Leverette
Winchester, Mass.

Emerson E. Andrishok
Summit, N. J.

Dr. H. J. Nimitz
Cincinnati, Ohio
Benjamin K. Sharp
Cleveland, Tenn.

Harry W. Smith
Kingsport, Tenn.

Thomas C. Breazeale, Jr.
Knoxville, Tenn.

James C. Furman
Nashville, Tenn.

Robert P. Corker
Signal Mountain, Tenn.

Davis T. Moorhead
Annandale, Va.

W. Lindsay Wylie
London, England

R. R. Ritchie, Clemson
R. T. Cathey, Dallas, Texas



Howard



Priester



McMeekin



Spencer



McLellan



Suber



Willimon



Lawhon



Gault



Walker



Lemon



Taylor



DesChamps



Edwards

1971 - 72 BASKETBALL OUTLOOK



Taylor (Tates) Locke
Head Basketball Coach



Bill Clendinen
Assistant Basketball Coach



George Hill
Assistant Basketball Coach



Cliff Malpass
Assistant Basketball Coach

Tates Locke enters his second season as head coach of the Clemson basketball team and his optimistic vein is running warmer than a year ago.

Not only does Locke have five returnees from last year's 9-17 team, but he has brought in three junior college transfers, has four players advancing from the freshman team, two of whom averaged 46.7 points between them, plus a red shirt sophomore.

Dave Angel, who stands 6-11, led the team in scoring and rebounding as a sophomore in the last campaign, and he is joined by another starter, Bud Martin. Other juniors back are Joe Cooley, Craig Mobley and John Williams. Bo Hawkins is the lone senior.

Locke plans to blend his four rising sophomores — Gale Housley, Dennis Odle, Terrell Suit and Mitch Uzzle — with these upperclassmen and JUCO's Anthony Brown, Mel Francisco and Danny Miller and holdout Mike Browning.

Brown led nearby Anderson Junior College in scoring with a 20.6 mark, Francisco averaged 15.4 points and 16 rebounds for Brevard JC in Cocoa, Fla., and Miller was the leading scorer for Ranger (Tex.) JC.

Locke has signed what some call "the best group of basketball recruits in Clemson history" and he also has Marty Paterson, a 6-9 transfer from The Citadel, sitting out this season with three years of eligibility remaining.

1971-72 Clemson Basketball Schedule

Dec. 4	Davidson	Charlotte, N. C.
Dec. 11	Purdue	HOME
Dec. 18	Indiana State	Away
Dec. 21	Cincinnati	Away
Dec. 29-30	Poinsettia Classic (Auburn, Clemson, Furman, Holy Cross)	Greenville
Jan. 5	Georgia Tech	Away
*Jan. 8	Maryland	HOME
*Jan. 12	North Carolina	HOME
*Jan. 15	Duke	Away
*Jan. 17	N. C. State	Away
Jan. 19	Furman	HOME
Jan. 22	Virginia Tech	HOME
Jan. 29	Georgia Tech	HOME
*Jan. 31	Virginia	HOME
Feb. 2	Virginia Tech	Away
Feb. 5	South Carolina	HOME
*Feb. 11	North Carolina	Charlotte, N. C.
*Feb. 12	N. C. State	Charlotte, N. C.
*Feb. 16	Wake Forest	Away
*Feb. 19	Maryland	Away
*Feb. 21	Virginia	Away
*Feb. 26	Wake Forest	HOME
*Mar. 1	Duke	HOME
Mar. 4	South Carolina	Away
Mar. 9-10-11	ACC Tournament	Greensboro, N. C.

* Denotes Atlantic Coast Conference Game
All Home Games Begin at 8:00 p.m., Except Maryland at 2:00 p.m.



Dave Angel



Anthony Brown



Mike Browning



Bud Martin



Dennis Odle



Terrell Suit

ATHLETIC COACHES AND STAFF MEMBERS



George Bennett
Assistant Athletic
Director



Bob Jones
Assistant to Ath-
letic Director,
Golf Coach



Gene Willimon
Executive Secre-
tary, IPTAY



Steve Gibert
Ticket Manager



Banks McFadden
Director of In-
tramural Sports



Bob Smith
Manager of Ath-
letic Facilities



Fred Cone
Chief Recruiter



Harold Coolegge
Fencing Coach



Rick Robbins
Academic Adviser



P. Wee Greenfield
Track, Cross Coun-
try Coach



Bill Wilhelm
Baseball Coach



Duane Bruley
Tennis Coach



Fred Hoover
Head Trainer

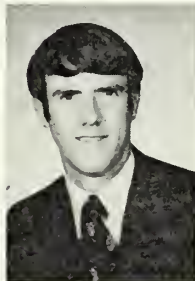

Andy Clawson
Assistant Trainer



Herman McGee
Assistant Trainer



Tom Burton
Equipment Manager



Carl McHugh
Swimming Coach

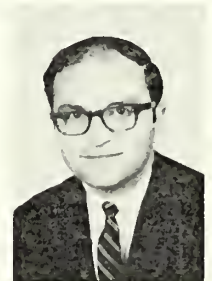

Ibrahim Ibrahim
Soccer Coach



Dr. Jud Hair
Team Physician



Dr. Jim Bowers
Associate Team
Physician



Dr. John Vaughn
Associate Team
Physician



Billie Norris
Custodian, Little-
john Coliseum

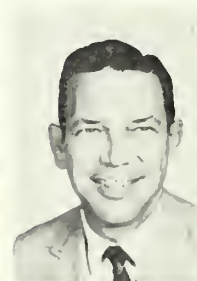

Bob Bradley
Sports Information
Director



Jerry Arp
Assistant Sports
Information Director



Haralson

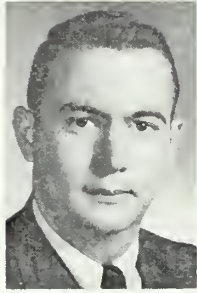

Shockley



Garrison



Phillips



Odenwald

Best Photo Facilities . . .

Photographers covering Clemson's home games have some of the finest facilities to be found anywhere, in addition to a home crew of photographers who are ready to assist in any way possible.

Cameramen look for ideal working conditions, ample working room and an atmosphere conducive to their needs. All of these can be found in the Clemson press box.

Movie crews filming the game for Clemson and the visiting team have a 27-foot open section right in the middle of the second deck of the press box which will easily accommodate six movie tripods.

One flight up is a 35-yard long "front row" for still cameras and those filming for TV. No one is too far off the 50-yard line with a good angle afforded everyone who shoots from the top deck.

Photographers, as well as sportswriters covering Clemson's home games, have become accustomed to the third floor of the press box. Behind the row of cameras is the famous buffet served for those covering the game where the finest of food is enjoyed picnic style from the "Top of the Valley."

This year facilities for the latest thing in filing press copy are being installed. Many sportswriters now use a telecopier where copy is fed into a machine from the press box and it comes out at the specified newspaper, ready for the composing room.

Chief photographer Charles Haralson and his assistants, Tom Shockley, Hal Smith and Dave Garrison, are on hand for two reasons: to shoot game films for the athletic staff; and to assist visiting photographers covering the game should an emergency arise.

Harry Durham and Jim Burns head up the Clemson Communications Center and devote their time seeing that all runs well, and at the same time, always willing to lend a helping hand.

Game action is shot during the first half of each home game by a staff photographer and a set of pictures (five or six prints) is furnished to any news media requesting this service before the end of the game.

This rapid service is done through a Fotorite machine, a rapid print processing, and is the only one in use in the Atlantic Coast Conference and one of the few in the nation used as such.

During the past nine seasons approximately 3,700 photos have been given free to the press by this process, thanks to the closely-knit and cooperative crew of the Communications Center.

Radio Adds Frosh Games...

Clemson football games can be heard in every corner of South Carolina, and in many fringe areas of Georgia and North Carolina. And this is the way it should be. The Tigers have more fans than anyone in the state and the Clemson Football Network tries to reach all of those unable to come to the game.

The network enters its 18th year in 1971, with Jim Phillips, sports director of WFBC-TV in Greenville, again handling the play-by-play for the third straight year.

Jeff Odenwald, general manager of the Greenwood Braves of the Western Carolinas League, who has had seven years of broadcast experience, will handle the color for the first time.

To assure the best possible professional broadcast, Jim Lynn of the WFBC engineering staff, will serve as producer-director of the broadcast.

The network is being expanded this season to include the three freshman home games. All of these games are to be played Monday afternoon instead of Friday and will not interfere with any high school games.

For the second straight year there will be a pre-game as well as a post-game show by Clemson head coach, Hootie Ingram.

The network will sign on 20 minutes before kickoff and stay on the air 10 minutes following the wrap-up period when Phillips and Ingram will comment on what to expect in the game, then just a few minutes away; as well as presenting quick observations on the game just completed.

Phillips has had 18 years of broadcasting experience. He came from his native Ohio where he was affiliated at various times with stations in Alliance, Ashland and Lima. Before coming with the Clemson network, Phillips did the play-by-play for the Kent State University Network.

Odenwald, also a native of Ohio, graduated from Ohio State in 1969. While in college he worked four and a half years with WBNS-TV in Columbus, going from the floor crew to the production staff and covered all facets of television production. He also worked with the Ohio State closed circuit TV network as producer-director.

Since going to Greenwood in Sept., 1969, Odenwald has done a daily 15-minute sports show on Station WG-SW and last winter did commentary for all 30 Lander College basketball games over Greenwood's channel 2.

Because of one night game last fall the Clemson Network averaged 55 stations a game, but should return to about a 58-59 average this fall, making it one of the nation's largest university-operated networks.

Stadium Facts . . .

Most Clemson stadium points:

- Southern Conference: 57 points (57-12 over Virginia Military, 1944; 57-2 over Furman, 1950)
- Atlantic Coast Conference: 40 points (40-35 over Virginia, 1966; 40 points (40-0 over Maryland, 1969)
- Non-Conference: 76 points (76-0 over Presbyterian, 1945)

Most opponent stadium points:

- Southern Conference: 41 points (41-12 by Wake Forest, 1943)
- Atlantic Coast Conference: 35 points (40-35 over Virginia, 1966)
- Non-Conference: 45 points (45-19 by Auburn, 1953)

Last tie game in stadium:

Clemson 7, Georgia 7, 1963

Widest Clemson margin of victory in stadium:

- Southern Conference: 55 points (57-2 over Furman, 1950)
- Atlantic Coast Conference: 40 points (40-0 over Maryland, 1969)
- Non-Conference: 76 points (76-0 over Presbyterian, 1945)

Widest margin of defeat for Clemson in stadium:

- Southern Conference: 29 points (41-12 by Wake Forest, 1943)
- Atlantic Coast Conference: 35 points (42-7 by North Carolina, 1970)
- Non-Conference: 44 points (44-0 by Auburn, 1970)

Most combined stadium points (both teams)

- Southern Conference: 69 points (57-12 over Virginia Military, 1944)
- Atlantic Coast Conference: 75 points (40-35 over Virginia, 1966)
- Non-Conference: 76 points (76-0 over Presbyterian, 1945; 69-7 over Presbyterian, 1949)
- Tie Game: 14 points (7-7 vs. Mississippi State, 1949; 7-7 vs. Georgia, 1963)

Most stadium games won by Clemson in single season:

- 5 games (1958, 1960)
- 4 games (1948, 1950, 1951, 1956, 1966)

Most stadium games lost by Clemson in single season:

- 4 games (1970)
- 3 games (1962)
- 2 games (1943, 1949, 1953, 1961, 1964, 1967, 1968, 1969)

Longest stadium winning streak:

- 10 games (During 1949-50-51 seasons)
- 9 games (During 1957-58-59 seasons)

Longest stadium losing streak:

- 4 games (1970)
- 3 games (1962)
- 2 games (1943, 1949, 1961, 1964, 1967)

Since stadium was dedicated 29 seasons ago (1942):

Clemson has had only one season (1943) where the Tigers failed to win a game. They lost their only two home appearances then.

Field: Runs East and West

Press Box: Located atop South stands

Record stadium crowd: 53,247, South Carolina, 1968

Record stadium crowd (non-conference): 49,596, Alabama, 1967

Record stadium conference crowd: 53,247, South Carolina, 1968

Stadium Capacity: 43,451. Original stadium built in 1942 to seat 20,000. Addition of 18,000 sideline seats made prior to 1958 season. West end zone seats added prior to 1960 season.

Atlantic Coast Conference Football Officials for 1971

REFEREES:

- J. Vincent Price (College of Charleston), Gaffney, S. C. (Chief)
- Robert R. Carpenter (Duke), Belmont, N. C.
- Wilburn C. Clary (South Carolina), Winston-Salem, N. C.
- Robert H. Cooper (Johns Hopkins), Baltimore, Md.
- W. R. Cummings (unattached), Columbia, S. C.
- Carl B. Deane (Duke), Charlottesville, Va.
- Ernest D. Hackney (North Carolina), Wilson, N. C.
- W. Art Hodges (Wichita), Winston-Salem, N. C.
- Donald B. Safrit (Lenoir Rhyne), Raleigh, N. C.
- William C. Simpson (South Carolina), Columbia, S. C.

UMPIRES:

- Bradley Faircloth (Duke), Greensboro, N. C. (Chief)
- V. E. Baugh (Clemson), Orangeburg, S. C.
- Tom Chambers (Duke), Winston-Salem, N. C.
- W. Clark Gaston (Clemson), Greenville, S. C.
- Milton A. Hines (Guilford), Elkin, N. C.
- Donald McDonnell (Baltimore JC), Baltimore, Md.
- Ray Moore (U. S. Maritime), Columbia, S. C.

LINESMEN:

- Richard Carrington (Virginia), Lynchburg, Va. (Chief)
- Hugh Currin (Wake Forest), Oxford, N. C.
- A. B. Elliott (Virginia Tech), Alexandria, Va.
- Paul Girolamo (Cornell), Wyomissing, Pa.
- Thomas B. Harris (Duke), Charlotte, N. C.
- William Jamerson (Virginia Tech), Appomattox, Va.
- M. E. McClenney (unattached), Goldsboro, N. C.
- George Manning (Georgia Tech), Gastonia, N. C.

FIELD JUDGES:

- Mark Kane (Clemson), Charlotte, N. C. (Chief)
- Joseph Carroll (Georgetown), Baltimore, Md.
- Nelvin Cooper (Elon), Cary, N. C.
- J. William Davis (Duke), Wilson, N. C.
- Raymond D. Menton (Loyola), Ellicott City, Md.
- Jimmy L. Rosser (Auburn), Martinsville, Va.
- William E. Smith (West Carolina), Raleigh, N. C.

BACK JUDGES:

- Robert Shoaf (Guilford), Winston-Salem, N. C. (Chief)
- Earl Barnett (Virginia), Charlottesville, Va.
- Wallace W. Burke (Elon), Raleigh, N. C.
- Richard B. Ellis (Atlantic Christian), Charlotte, N. C.
- Gil Rushton (Clemson), Easley, S. C.
- Robert Sandell (Johns Hopkins), Charlottesville, Va.
- Weldon D. Waites (South Carolina), Columbia, S. C.

Attention Ladies ❀

Let this Tiger momentarily divert your attention from the field of play to the world of tasteful giving. THE HAMMOCK SHOP OF PAWLEY'S ISLAND has the honor to present to you ladies, your gentlemen, and the public at large, a wide variety of objects of utility and fantasy, sense and non-sense.

We attempt to afford the highest and most perfect embodiment of art elegance and local crafts, designed for the collector, connoisseur and Knowledgeable Shopper.



Rope Hammocks ❀ Hassocks ❀ Glassware
Lamps ❀ Gourmet Cookware ❀ Jewelry
Pottery ❀ Toys ❀ Candles ❀ Soaps ❀ Prints

Hundreds more items too numerous to list and all designed to make life more enjoyable and to purge melancholy.

Won't you stop in the next time you're down our way? ❀

IPTAY--

-Special Recognition-

Several thousand former Clemson student-athletes, as well as several hundred currently enrolled at the university, depend solely on contributions from individuals and firms for their education. This is administered through the Clemson IPTAY Club, which since 1934, has used the monies received for athletic scholarships only. Clemson has set an outstanding example for other

educational institutions throughout the nation with its IPTAY program. Clemson athletics would be nowhere near the high plateau it maintains today without these individuals and firms who believe in the Clemson program and contribute to its success. It is with pleasure, and with their permission, that we pay tribute to those so vitally interested in the Clemson athletic program.

\$2,000 GOLD CARD



SCHOLARSHIP DONOR

Calhoun Lemon
Barnwell, S. C.



SCHOLARSHIP DONOR

Mr. and Mrs. George Alley
Columbia, S. C.



SCHOLARSHIP DONOR

Coca-Cola Bottling Company
Of Anderson, S. C.

\$1,000 GOLD CARD

American Bank & Trust
Orangeburg, S. C.

F. A. Bailey, III
Charleston, S. C.

Bankers Trust of South Carolina
Greenwood, S. C.

Bruce Finley
Columbia, S. C.

Capt. Frank J. Jervey
Clemson, S. C.

Dr. William P. Kay, Jr.
Belton, S. C.

Mr. and Mrs. Oswald Lightsey
Hampton, S. C.

William F. McClain
Atlanta, Ga.

Mr. and Mrs. Hoke Sloan
Clemson, S. C.

Terry Bottling Company
Anderson, S. C.

Thermo-Kinetics, Inc.
Greenville, S. C.

\$500 GOLD CARD

ANDERSON COUNTY

In Memory of Ralph M. Cannon
Herbert L. & Alan Y. Cannon
Anderson, S. C.

The First National Bank
Of South Carolina
Anderson, S. C.

T. Barney Smith
Anderson, S. C.

GEORGETOWN COUNTY

David Sloan
Murrell's Inlet, S. C.

GREENVILLE COUNTY

Dr. William Evins
Greenville

Howard Johnson's Restaurant
Joe A. Hewell
Greenville

Dr. Roland M. Knight
Greenville

E. D. Sloan
Greenville

Dr. Edwin L. Stroud
Greenville

GREENWOOD COUNTY

A. M. Tuck, Inc.
Greenwood
(2 memberships)

LEE COUNTY

W. G. DesChamps, Jr.
Bishopville

MARLBORO COUNTY

Henry E. Avent
Bennettsville

ORANGEBURG COUNTY

Frederick I. Evans
Orangeburg

PICKENS COUNTY

Coach Frank Howard
Clemson

Thomas C. Lynch, Jr.
Clemson

Dr. Max G. Ratchford
Clemson

Gil Rushton
Easley

RICHLAND COUNTY

Robert S. Davis
Columbia

First National Bank
Of South Carolina
Columbia

S. C. McMeekin
Columbia

Thomas B. McTeer, Jr.
Columbia

B. C. Inabinet, Jr.
Hopkins

SPARTANBURG COUNTY

James A. Chapman, Jr.
Spartanburg

Robert H. Chapman, Jr.
Spartanburg

Marshall Chapman
Spartanburg

Mr. and Mrs. Lachlan L. Hyatt
Spartanburg

SUMTER COUNTY

W. T. Fort, Jr.
Sumter

J. T. James, Jr.
Sumter

OUT-OF-STATE

J. G. Moxon
Ocala, Fla.

Eddie N. Dalton
Asheville, N. C.

G. L. Goodson
Lincolnton, N. C.

J. Garner Bagnal
Statesville, N. C.

Forest Products, Inc.
Statesville, N. C.

John William Holcomb
McLean, Va.

\$250 GOLD CARD

ABBEVILLE COUNTY

C. L. Huggins
Donalds

ANDERSON COUNTY

R. Doug Cromer
Anderson

Dr. Robert Jones, Jr.
Anderson

Hugh D. McCurley
Anderson

Chris Suber
Anderson

BAMBERG COUNTY

Dr. H. A. Moskow
Denmark

CHARLESTON COUNTY

John T. Mundy
Charleston

O. R. Lever
Charleston

Charles F. McCrary
Charleston

CHEROKEE COUNTY

Dr. T. A. Campbell
Blacksburg

R. S. Campbell, Jr.
Gaffney

CHESTER COUNTY

Fred A. Triplett, Jr.
Chester

James W. Bankhead
Blackstock

CLARENDON COUNTY

John William Green
Turbeville

DARLINGTON COUNTY

Dr. G. J. Lawhon, Jr.
Hartsville

Dr. M. B. Nickles, Jr.
Hartsville

DILLON COUNTY

Dr. James O. Warren
Dillon

EDGEFIELD COUNTY

Mr. and Mrs. Robert H. Herlong
Johnston

L. F. Holmes
Trenton

FAIRFIELD COUNTY

Maxie C. Collins, III
Ridgeway

John J. Hood, Jr.
Ridgeway

J. K. Coleman
Winnsboro

W. M. Estes, Jr.
Winnsboro

William H. Wylie
Winnsboro

FLORENCE COUNTY

James W. King
Johnsonville

GEORGETOWN COUNTY

Yank Barrineau
Andrews

H. E. Hemingway
Andrews

Julian A. Reynolds
Andrews

A. H. Lachicotte, Jr.
Pawley's Island

GREENVILLE COUNTY

Lewie L. Bates, Jr.
Greenville

J. M. Clary
Greenville

Sidney Lamar Cline
Greenville

Thomas M. Floyd, Jr.
Greenville

Joel W. Gray, III
Greenville

Dr. Floyd F. Griffin, Jr.
Greenville

Francis K. Hinnant Greenville	Don R. McDaniel, Sr. Bishopville	W. Luke Harrington Columbia	YORK COUNTY
C. W. Hinton Greenville	LEXINGTON COUNTY	Charles W. Cooper Columbia	John D. Barrentine Rock Hill
Walter M. Hooks Greenville	A. D. Amick Batesburg	Dr. Larry Frick Columbia	Marshall E. Walker Rock Hill
Willie R. Hudson Greenville	MARION COUNTY	George G. Matthews, Sr. Columbia	OUT-OF-STATE
The Huguenin Agency, Inc. T. F. Huguenin Greenville	T. C. Atkinson, Jr. Marion	George G. Matthews, Jr. Columbia	John R. Hines Orlando, Fla.
J. D. Rudder Greenville	Thomas M. West Marion	R. L. Bryan Company Edward T. O'Cain Columbia	Robert B. Ehlen Anoka, Minn.
Texize Chemical Co. Bob Aiken Greenville	George Graham Poole, Jr. Mullins	A. St. J. Simons Columbia	W. D. Clark Darien, Conn.
Fred M. Thompson Greenville	Mrs. Ruby B. Poole Mullins	Frank W. Smith Columbia	Philip B. Hudson Charlotte, N. C.
J. P. Thompson, Jr. Greenville	OCONEE COUNTY	Thackston Osborne Supply Co. Columbia	J. M. Peek Charlotte, N. C.
Jim Vissage Greenville	W. C. Harper, Jr. Seneca	William Silas Turbeville, Jr. Columbia	John F. Cassidy Franklinton, N. C.
Ralph W. Blakely Piedmont	ORANGEBURG COUNTY	SPARTANBURG COUNTY	John S. Jenkins, Jr. Gastonia, N. C.
GREENWOOD COUNTY	F. Reeves Gressette, Jr. Orangeburg, S. C.	Raymond C. Owings Cowpens	A. D. Sutton Greensboro, N. C.
B. F. Scott Greenwood	D. A. Kennerly Orangeburg	Judge Bruce Foster Spartanburg	J. Henry Dowdy High Point, N. C.
HORRY COUNTY	L. Edward Bennett Springfield	Dr. Paul Holcomb Spartanburg	Dr. C. R. Swearingen, Jr. Smithfield, N. C.
J. Leonard Humphries Myrtle Beach	PICKENS COUNTY	Benjamin O. Johnson Spartanburg	J. B. Montgomery Martinsville, Va.
Harold Riddle Myrtle Beach	Clemson Theatre Clemson	Phil Prince Spartanburg	
KERSHAW COUNTY	Col. R. C. Robbins Clemson	H. B. Risher Spartanburg	
Joseph C. Jackson Camden	Clemson Dairy Queen L. E. Pollard Clemson	Norman F. Pulliam Spartanburg	
G. P. Lachicotte Lugoff	Dr. C. S. Boland Easley	Nathan Sims Spartanburg	
LANCASTER COUNTY	W. Jack Ragsdale Easley	Spartan Food Systems, Inc. Spartanburg	
George W. Phillips Lancaster	R. A. Jones Easley	SUMTER COUNTY	
LAURENS COUNTY	W. E. Vaughan Liberty	Dr. Wyman L. Morris Sumter	
P. W. McAlister Laurens	RICHLAND COUNTY	Charles A. Segars Sumter	
LEE COUNTY	Carolina Ceramics, Inc. Jon M. Whitaker Columbia		
W. L. Clyburn Bishopville			

We also express our tribute to those IPTAY members, in the above membership categories, who prefer to have their names omitted.

Letterman's Association . . .

The Association of Tiger Lettermen of Clemson University was organized this past summer by former students and athletes who are interested in promoting the continuing athletic excellence of Clemson, as well as affording the opportunity for fellowship among active members, honorary members, student athletes and members of the university's athletic department.

Charlie Bussey, a quarterback on the 1954-55-56 teams, the latter of which played in the 1957 Orange Bowl, was elected the association's first president.

Doc Morgan was chosen vice president and Gene Willimon was elected secretary-treasurer.

The constitution of the organization stipulates that there shall be 12 directors, with at least six sports represented and no more than three directors from any one sport.

Named to serve on the first board were: Phil Prince, Gil Rushton and Bill Hudson representing football; Ames Wells and Banks McFadden representing basketball; Harold Stowe, Doug Kingsmore and Jim Coleman,

CLEMSON'S 13 LARGEST HOME CROWDS

Attendance	Season	Opponent	Date	Score
53,247	1968	South Carolina	Nov. 22	3-7
50,949	1970	South Carolina	Nov. 21	32-38
49,596	1967	Alabama	Oct. 28	10-13
47,237	1966	South Carolina	Nov. 26	35-10
47,074	1967	N. C. State	Nov. 18	14-6
46,362	1967	Georgia	Sept. 30	17-24
45,080	1960	South Carolina	Nov. 12	12-2
45,000	1962	South Carolina	Nov. 24	20-17
43,035	1969	Georgia	Sept. 27	0-30
41,384	1969	Alabama	Sept. 27	26-21
40,000	1958	North Carolina	Nov. 7	6-0
40,000	1959	Duke	Nov. 21	3-7
40,000	1964	South Carolina	Oct. 25	13-38

CONCESSION PRICES

Cigarettes	45¢
Cigars	15¢
Matches	1¢
Candy	10¢
Gum	10¢
Peanuts	10¢
Peanutbutter Crackers	10¢
Hot Dog	35¢
Drinks	25¢
Potato Chips	10¢
Aspirin	35¢
Cup of ice	10¢

Souvenir Prices

Buttons	\$1.00
Pennants	1.25
Bobbie Dolls	1.50
Party Poppers	.20
Tiger Hats and Tams	1.50
Tiger Top Hats	2.00
Sun Visors	.35
Batons	1.00
Porky Hats	1.25
6" Buttons	1.00
Men's Raincoats	1.50
Ladies' Raincoats	1.50
Hat Covers	.75
Shakers	.75
Football Players	1.00
Footballs	1.00
Stadium Cushions	1.25

There will be a drop-in for members on the third floor of Fike Field House, at 11 a.m. on the day of each home football game.

representing baseball; Jimmy Wells and Marshall Walker representing track; Bill Yarborough representing golf; and George Bennett representing cheerleaders.

There are two classes of membership in the association. Active membership is open to any former student of Clemson who received a letter from the athletic department in any sport; and a person shall be eligible for an honorary membership upon the recommendation of three fourths of the board of directors and upon subsequent approval by a majority in attendance at any associational meeting.

Coach Frank Howard, former athletic director and head football coach at Clemson, is the first and only honorary member of the association thus far.

After several preliminary meetings an organizational meeting was held at Clemson June 25th at which time officers were elected and a constitution adopted. All former students awarded a letter by the Athletic Department are invited to become a member by completing the blank below and mailing as shown.

Social Security No. _____

Name _____

Street _____

City & State _____

Zip Code _____

Sport _____

Years Letter Received _____

Dues: \$5.00 per year (Fiscal year — July 1 to June 30)

Return to: THE ASSOCIATION OF TIGER
LETTERMEN OF CLEMSON UNIVERSITY
BOX 31
CLEMSON, SOUTH CAROLINA 29631

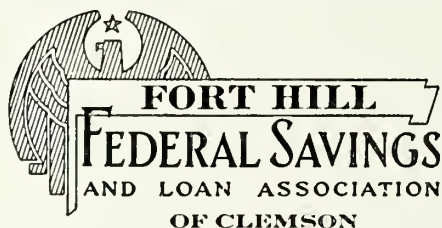

Dedicated to the promotion of thrift and home ownership in the Clemson Community since 1917

Insured Savings — Home Loans
\$20,000 Insurance on Each Account



**ARMY
ROTC**



**BACKS
THE
FIGHTING TIGERS!**



The Peale, Model C3722W
Simulated TV Picture

Zenith
introduces
a portable that
...outcolors
...outbrightens
...outdetails, and
...outperforms
every other
color TV
its size.

Now famous Zenith Chromacolor comes in a new 16-inch (diagonal) portable that goes anywhere in the house.

Its totally advanced Chromacolor system features Zenith's dependable Handcrafted chassis and patented Chromacolor picture

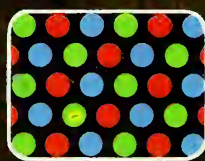

tube—the first tube to fully illuminate every color dot on a jet-black background. To bring you a color picture so good, you really have to see it, to see why it's become the standard of excellence.

Visit a Zenith dealer and see Zenith's new 16-inch (diagonal) portable. Newest member of the Chromacolor family of screen sizes. At Zenith, *the quality goes in before the name goes on.*[®]

ZENITH[®] PORTABLE
CHROMACOLOR[®]

ONLY ZENITH HAS IT